The Bucks County Gazette.

VOL. XXII. BRISTOL. BUCKS COUNTY, PA., THURSDAY, MAY 23, 1895. NO. 42

BRISTOL POST OFFICE.

ARRIVAL AND DEPARTURE OF MAILS.

NEW YORK AND EAST—Arrives at 7.00, 11.00 A. M., 2.00, 7.30 P. M. Closes at 7.00, 8 15, 11.00 A. M., 3.30, 7.00 P. M.

PHILADELPHIA AND WEST—Arrives at 6.00, 7 45, 9 [illegible] A. M., 5.00, [illegible] P. M. Closes at 6.00, 10.00 A. M., 1 30, [illegible] P. M.

NEWPORTVILLE—Arrives at 8.00 A. M. and leaves at 8.07 A. M.

EMILIE, OXFORD VALLEY, &c.—Arrives at 10.10 A. M. Close at 11 45 A. M.

NEWTOWN Stage arrives 11.[illegible] A. M., leave 1.00 P. M.

Mails for the West and South go by every Philadelphia mail.

Post Office closes 8.00 P. M. Saturday, 8 30 P. M. Open Sunday from 8 to 9 A. M.

J. M. WINDER, P. M.

Change of Time.

In effect Saturday, May 18, 1895.

UPPER DELAWARE RIVER TRANSPORTATION COMPANY.

Steamers Columbia, John A. Warner, Twilight and Trenton.

Leaves Bristol for Philadelphia, week-days, 7 and 10 a. m.; 1.30 and 4.15 p. m.

Leaves Bristol for Philadelphia, Sundays, 8 and 10 30 a. m., 1 30, 4 and 5.1 p. m.

Leaves Philadelphia for Bristol, week-days 7.30 and 11 30 a. m.; 2 and 4 3 p. m.

Leaves Philadelphia for Bristol, Sundays, 8 3 and 11.3 a. m., 2 [illegible] and 6 p. m.

Leaves Bristol for Trenton, week-days, 9 45 a. m.; 1 30 and 6 20 p. m.

Leaves Bristol for Trenton, Sundays, 10 15 a. m., 1.30 and 5 2 p. m.

Leaves Trenton for Bristol, week-days, 8 3 a. m., 12 15 and 4 p. m.

Leaves Trenton for Bristol, Sundays, 6 45 a. m., 12 15 and 3 45 p. m.

Excursion to Philadelphia 4 c.
Single fare to Philadelphia, 25c.
Excursion to Trenton 2 c.
Single fare to Trenton, 15c.

Decoration Day, May 30th, same time as Sunday.
☞ See new schedule, in effect June 1st.

THE INTER-STATE STEAMBOAT CO. TIME TABLE.

Steamer Pokanoket

Leaves Bristol for Phila. at 8 30 a. m.; 2 15 p. m.
Leaves Phila. for Bristol at 10.30 a. m., 4.00 p. m.

Steamer Florence

Leaves Bristol for Philadelphia at 8 30 a. m.
Leaves Philadelphia for Bristol at 3.00 p. m.
SUNDAYS—Leaves Bristol for Phila., 9.30 a. m.
Leaves Phila. for Bristol, 6 30 p. m.
Boats land in Philadelphia at Walnut Street.

PENNSYLVANIA RAILROAD.

In effect January 14th, 1895.

Leave Bristol for Phila. (Broad St.), *2.46 5 35, 6 30, 6.51, 7.21, 7 41, *8.12, 8 23, *9.14, 9 51, *10 26 A. M. 12 05, 12.55, *1.17, *3 03, 3.10, 4 02, 4.55, 5 37, 5 43, 6 25, *7.00, 8.09, 8 30, 9 27, *11 03 P. M.

Sunday trains, *2 46, 7.00, *8 11, 9.00, *10.26 A. M. *12.04, 12 25, 5.00, 5.43, *7.21, 8.00, 8.50, 9 28, *11.03 P. M.

Leave Phila (Broad St.), for Bristol, 12 01, *5 20, 6 07, 6 28, *6 50 7 34 *8 14 8 30, [illegible] 8 32, *8 52, 4.30, *5.00, 5.02, 5.25, *6 00, 6.02, 6.21, 7.27, 9 17, *10.00, 11 15 P. M.

Sunday trains, 12 01, 7.40, *8 30, 9.05, 11 45 A. M. 2.00, *5 20, 5 53, *6 20, *6.30, 7.27, *8.12, *10 00, 10.25 P. M.

(*) Express trains.

For further particulars apply to the ticket agent at the station.

S. M. PREVOST, General Manager. J. R. WOOD, Gen'l Passenger Agent

LOCAL INTELLIGENCE.

—Any person sending to this office the names of two new subscribers, and two dollars, will receive the paper free for one year,—three copies of the paper one year for two dollars.

—The GAZETTE is for sale at Jones' News Agency, next to the post-office.

—There will be Baptism at the Baptist Church, on Sunday evening next.

—The weather prophet on Monday and Tuesday must have been down at Essington.

—J. T. DeWitt has a large supply of flowers, both potted and cut, for Decoration Day.

—Bicycles were at a premium last Sunday, owing to good roads and fine riding weather.

—H. C. Bendere is to sell the goods of Mrs. Isaac A. Gross at public sale on Saturday.

—Prof. Wm. H. J. Wilson will give a social dance at his hall on Radcliffe street this evening.

—A chicken was overheard to remark on the street the other day that "its business was continually picking up.

—Capt. Frank Bell treated a number of his young friends to a delightful sail in his yacht Helen, in the fore part of the week.

—The steamer Florence will leave Bristol hereafter on Sundays at 9.30 a. m. and returning leave Philadelphia at 6.30 p. m.

—The GAZETTE will be issued in the morning next week to enable the force to participate in the Memorial exercises on that day.

—Note the change of time in the Pokanoket's time card. Leaving Bristol for Philadelphia at 8.30 instead of 8.15 in the morning.

—Quite a number of Bristol Odd Fellows' attended the dedication exercises of the new temple in Philadelphia, on Tuesday in spite of the hard rain.

—Next Thursday being Decoration Day, a legal holiday, the Post Office, Farmers National Bank and the Bristol Library will remain closed on that day.

—Tennis has been very quiet this week on account of the rain. The members of the club contenting themselves by staying indoors reading or playing solitaire.

—At the GAZETTE job office a large stock of envelopes, cards, bill heads, statements, are kept on hand and everything in the printing line executed without unnecessary delay.

—Messrs. Sherman & Peirce report business very much improved, necessitating the employing of three or four additional experienced men. The yard and mill will be closed on Saturday afternoons hereafter.

—Last Sunday evening the gas failed to burn about eight o'clock, being caused by a leak in the main, which let air in the pipes. It was very inconvenient for the people who used gas at their homes, but was especially so at the different churches when the ministers prayed for light and there was none, and were compelled to dismiss their congregations accordingly.

—List of letters remaining in Bristol post-office, May 23rd, 1895: Wm. Winner, Geo. Willinson, Mrs. Annie Jackson, Miss M. A. Donaldson.

—Last Sunday morning the annual yearly collection was taken at the M. E. Church for the Philadelphia Methodist Hospital and over $80 was taken up for that fund.

—The H. Clay Beatty Post, No. 73, of Bristol, will attend Memorial Services at the Baptist Church, on Sunday morning, Rev. E. A. Rook will preach a sermon appropriate to the occasion.

—Fred Milburn made the run to South Amboy and return on his wheel on Sunday. He reported the roads in good condition. This is a distance of about 108 miles, which is a good long run for the beginning of the season.

—The following transfers made in Bristol during the past week. Executors of James Brudon to Edward C. Brudon, three lots, $1175; Anstocks to Louis Foerster, lot, $1500; Frank R. Wright to Martin W. Stackhouse, two lots, $1600.

—Mrs. H. A. Bailey wishes to return her thanks to all who so kindly aided and contributed to the Violet Tea, the proceeds amounting to $75.00 to be used for purchasing an organ for the Primary Sabbath School of the Buckley Street Mission.

—The steamer John A. Warner grounded on the bar between Burlington and Bristol, on Wednesday morning, on the up river trip. The steamer Trenton with the aid of the incoming tide succeeded in pulling her off, about three quarters of an hour later.

—On last Thursday evening, the Ladies of the G. A. R., gave a very enjoyable supper in Washington Hall, for the benefit of the G. A. R. Memorial fund. It was also a success financially, three hundred and fifty meals being served at twenty-five cents each.

—The GAZETTE expected to be favored with a little Spring poetry this week, but our neighbor, the poet, was compelled to cut the grass in the lawn on account of its undue length and the poetry was neglected, consequently our readers will have to forbear this loss.

—Next Tuesday evening there will be given a phonograph concert in the Parish building of St. James the Greater, for the benefit of the Ladies Church Aid Society. The selections will consist of solos on piccalo and violin, full bands, quartettes, recitations, etc, all by noted people.

—County Treasurer Henry B. Banes started out on his tax-collecting tour Monday morning. He will be at Fine's Hotel, on Monday, the 27th inst. to collect from the First ward, at Fred King's store, on Tuesday, for the Second ward; the Closson House, Wednesday, [illegible] restaurant, on Friday, for the Fourth.

—The Bucks County Natural Science Association will meet at Buckingham Friends' Meeting House, Saturday, June 1. Morning session will begin at 10.30, afternoon at 2 p. m. The subjects, Local Geology, Trees, Weeds, Flowers and Hybeids, will be discussed by Mary S. Holmes, Horace Woodman, Prof. G. L. Mitt, J. Pemberton Hutchinson, Anna Scarborough, Frank Ball, Sarah Williams, Dilwyn Darlington and others. All interested are invited to attend. Basket lunch.

—The Knights of the Mystic Chain gave a very enjoyable entertainment and supper on last Monday evening, at their lodge headquarters. The hall was packed, those who had not attended lodge for six months were there to enjoy the entertainment. Mr. Geo. Shepherd was master of ceremonies for the occassion. An able address was given by a representative to the Supreme Castle from Frankfort. After the entertainment which consisted of violin solos, singing, recitations, etc., all repaired to Riverview Hall, where was in readiness a collation ready to be demolished by the Mystic Chain.

Personal Mention.

Mr. Joseph Swain and family were in Bristol over Sunday.

Thomas O. Peirce was in Bristol Sunday, the guest of the editor, pro tem.

Mr. Russel Blackwood and family visited Bristol for a day or two this week.

Miss Gertrude K. Fenimore, of St. Davids, spent several days of this week with Bristol friends.

Miss Landreth, who has been visiting friends at Dobbs Ferry, returned home on Wednesday.

Miss Harriet Sturdevant, formerly of Bristol, was the guest of the Misses Swain of Radcliffe street for several days.

Dr. Julia H. Slack and her friend, Dr. Phelps, of Germantown, returned yesterday from a week's vacation at Atlantic City.

Mr. Joseph R. Grundy had a house party of Philadelphians at his residence on Radcliffe street, from Saturday and Monday.

Misses Mary and Anna Swain entertained Miss Biddle, Miss Whitman and Mr. Rogers, of Philadelphia, and a few Bristol friends at duplicate whist last Thursday evening.

Mrs. J. H. M. Knox spent the day in Bristol, last Monday, the guest of Mrs. Julia M. Slack, on her way to New York City, from which point her son, J. H. Mason Knox, Jr., sails for Germany, to be gone until next October.

OBITUARY.

Mrs. Sarah Ann Ivins.

Mrs. Sarah Ann Ivins, window of the late Isaac Ivins died at Philadelphia on Tuesday, May 21st. Mrs. Ivins has for a long time been a sufferer from rheumatism and had gone to Philadelphia for treatment and while there contracted Pneumonia. Her sudden death will be a shock to her many friends in Bristol, where she has resided for more than 20 years. The deceased was in her 70th year. Three children survive her; Dr. Horace F. Ivins, of Philadelphia, Mrs. Conover, of Washington, and Mrs. Amos B. Headley, of Tullytown, Pa.

—The post office department at Washington has made the following change in names of post-offices in this county: Nockamixon will hereafter be "Ferndale," and Makefield will be "Woodhill." The changes went into effect last Saturday.

BASE BALL.

The Bristol A. A. went to Trenton last Saturday afternoon and were defeated by by the Trenton A. A. in a very listless game. Numerous errors abounded on both sides. In the ninth inning, with two men on bases and none out, Carter was called out on second base when he was safe, and the Bristol boys left the field. Next Saturday the home team will play at Mount Holly. Following is the score:

BRISTOL A. A.

	R.	H.	O.	A.	E.
W. Allen, rf	1	3	0	0	0
Wm Allen, 1b	2	1	7	0	1
Brady, cf	3	2	2	0	0
Carter, lf	1	2	6	1	1
Booz, ss	1	5	0	4	5
Minster, c	1	1	3	0	0
Woolsey, 3b	0	0	4	0	2
Garretson, 2b	1	0	2	0	2
Silbert, p	1	1	0	3	1
Totals	11	15	24	8	12

TRENTON A. A.

	R.	H.	O.	A.	E.
Miller, lf	1	1	1	0	1
Ward, ss	3	3	3	2	4
Cox, cf	2	2	0	0	0
McOwen, 3b	0	0	1	3	2
Nailer, rf	3	1	1	0	0
H. Williver, 1b	3	2	9	0	0
F. Williver, 2b	2	1	4	2	3
Eldridge, c	2	0	8	0	0
Reed, p	1	3	2	4	0
Totals	17	13	24	11	10

INNINGS

Bristol A. A.	4	0	0	3	3	0	0	0	1	—11
Trenton A. A.	0	1	4	5	0	2	0	5	*	—17

Umpire—Williams.

B. B. C. Notes.

May 25th Bristol Bicycle Club run to Doylestown 8.30 a. m.

Some of our members met a few friends at Willow Grove, who showed them the beauties of the Grove.

The run to Willow Grove last week was very successful, 16 members taking dinner at the Mineral Springs Hotel.

May 30th Decoration Day. Century Run of the Bristol Bicycle Club to West Chester, leave club house at 4.30 a. m., arriving home at 7 p. m.

The Tri-State Relay Race on June 8th will not go through our town as first arranged owing to opposition to racing in the streets of Philadelphia. The finish of the race will be on the Riverton Track.

Fritz Lacey, of Los Angeles, Cal., on Saturday lowered the twenty-five mile world's bicycling record, held by L. S. Meintjos, made at Chicago on Aug. 12, 1894. Lacey's time was 1:03: 3-5. The record held by Meintjos was 1:04.06 3-5.

He Borrowed a Hen.

A prominent merchant of this city, says the Philadelphia Record, who has a country seat near Bristol, began some time ago to raise fine breeds of chickens, Plymouth Rocks and the like. He was very successful, and his henneries are the admiration of the entire countryside. A short time ago a carpenter, who lived in the neighborhood, and who had done considerable work for the owner of the farm, asked him for the loan of one of his best setting hens. "I've got about a dozen eggs," the carpenter said, "and I want to hatch them. If you will lend me the hen I will be very careful of her." The hen was very generously loaned, and the owner forgot all about her until nearly a month later. Then he went to the manager of his farm and asked if the hen had been returned. "You don't mean to tell me that you loaned a hen to that man?" "Yes!" said the proprietor, "he said he wanted to set her on a dozen eggs he had." "Well you'll never get her back." "Why?" "Because I happened to know that he stole from you the eggs he put under the borrowed hen."

Enjoys Fishing at Bristol.

Howard I. James, Esq., of Bristol, was a business visitor at the county seat on Monday morning. Mr. James states that he enjoys life in the busy town along the Delaware. There is one feature of it that appeals strongly to him, and that is the opportunity for good angling. He related his experience in that line while here.

The first denizen of the Delaware that swallowed his hook was a five-pound catfish. After pulling out the small sunnies and redfins of the Neshaminy for years the change to a five-pounder was so sudden and unexpected that the attorney thought he had hooked a whale, but subsequent fishing excursions have taught him that his first fish was a small specimen compared to some of the monsters frequently landed there.—Doylestown Republican.

The Unidentified Boy Buried.

The funeral of the little fellow whose dead body was found along the railroad near Langhorne a week ago and which had been awaiting identification at the Bristol morgue was held here Sunday, and the remains given proper burial. It was first intended to inter the body in the Potter's Field, but our kind-hearted residents contributed enough money to provide for a more respectable burial.

There is a mystery surrounding the boy's identity, and from the manner in which he was dressed it would appear that he belonged to some well-to-do family. Scores of parents who have lost children viewed the body. From the marks on the clothes it is believed the boy came from Philadelphia.

Novel Marriage.

At Neshaminy Falls on Decoration Day, William Warren, of Philadelphia and Miss Dorothy H. DeGraw, of Kentucky, will be publicly united in wedlock, and take their bridal tour in a baloon with Professor Baldwin and representatives of the press. There will be many other attractions besides music and dancing all day and evening.

—Thomas T. Pool, aged 47 years, was instantly killed yesterday by being caught in the machinery of the Ingham Spring Paper Mills, about six miles east of Doylestown. Pool was oiling some machiney, when his clothing caught in the shafting and his body was whirled about a wheel, causing almost instant death.

OUR PHILADELPHIA LETTER.

(From Our Regular Correspondent)

PHILADELPHIA, May 23, 1895.—The fact that the Odd Fellows had to abandon their parade on Tuesday was the cause of great disappointment not only to the people who came from a distance to see and take part in the demonstration, but to the members of the Order in Philadelphia and Camden. It had been estimated that the parade would be the means of attracting 2000 new members into the lodges of Philadelphia and Camden. The million dollar temple is, however, a great advertisement of itself, and its influence upon the Order in this city will be beneficial and lasting. The structure is very different from the Masonic Temple, which is constructed entirely of granite and is one of the most substantial buildings in the city, and also a magnificent specimen of architecture. When it was built Penn Square was an open park, and it was not then surmised that the open space would be covered with a $20,000,000 white marble pile whose tower would loom high above the Temple. While the City Hall overshadows the Masonic Temple and hides its view from a portion of Market street, it cannot detract from its sublime grandeur. The Masonic Temple has been built so long that the members of the fraternity have had time and opportunity to devote attention to interior decoration, and in this respect the temple is far ahead of the new structure erected by the Odd Fellows, which is beautiful because of its newness. The Masonic Art Association has expended thousands of dollars upon Egyptian Hall and Ionic Hall and no visitor to Philadelphia should fail to inspect these magnificent apartments. The walls of the corridors in the Odd Fellows' Temple are finished with an imitation of marble beautiful in appearance, but when one ascertains that the colors and veins are not those of marble and the work of nature the effect is bad. The new carpets and furniture in the Temple make it attractive, and as time rolls on and re-decoration becomes necessary the improvements will help to make the structure more beautiful even than it is to-day. It is substantially built, so that all subsequent expenditures may be made within.

In lieu of the parade the visitors had a jolly good time within doors, and the Philadelphia lodges were very hospitable, so at the guests departed with a good impression of Philadelphia and its people.

The next big event will be the meeting of the International League of Press Clubs, which convenes on June 11. The visitors will be royally entertained. F. D. M.

To Zoological Garden, Philadelphia.

The Zoological Garden, situated within the precincts of the famous Fairmount Park, Philadelphia, contains a collection of living representatives of thousands of wild animals as well as rare species of animals, birds, and reptiles, unequalled by any other collection in the world. A visit to the Garden will prove to be an invaluable object lesson, and will be of especial advantage to students of natural history.

The Pennsylvania Railroad Company has arranged for a special one-day excursion on Decoration Day, May 30.

A special train will be run on the following schedule, and the tickets, which will be good only on the special train in each direction, will be sold at the rates quoted, including admission to the Garden:—

	Special leaves.		Rate.
Trenton	8.18	A. M.	$0 90
South Trenton	8.21	"	90
Morrisville	8.23	"	90
Tullytown	8.34	"	78
Edgeley	8.37	"	74
Bristol	8.43	"	67
Croydon	8.51	"	58
Eddington	8.54	"	54
Cornwells	8.57	"	51
Andalusia	9.00	"	50
Torresdale	9.03	"	44
Piersons	9.06	"	42
Liddonfield	9 09	"	39
Holmesburg Junc.	9,12	"	36
Tacony	9.15	"	35
Wissinoming	9.19	"	35
Bridesburg	9,22	"	30

Returning, leave Zoological Garden Station at 4.45 P. M. same day.

Children between five and twelve years of age, half rates.

—The old China Hall property lying along the Delaware river, a few miles below Bristol, which is shortly to be turned into a pleasure resort, has a rather interesting history. Over 60 years ago the hall was built, and occupied as a college, to which young men from all parts of the country came to complete their educations. It continued as an educational centre for a number of years and became very widely known. At the breaking out of the late war most of the students left and went off to the war. The college was closed and remained in a state of idleness for over a year. Then the Government occupied the hall, and fitted it up as a hospital, whither wounded soldiers were taken, many of them being carried there by steamers all the way from Fortress Monroe. Union and Confederate soldiers alike were treated within the walls of the old building, and the dead heroes of both armies were buried along the shore of the Delaware in front of the hospital. Afterward the Goverment bought a tract of land near by, and reinterred the dead there. After the war the old hall was used as a school for colored soldiers, orphans, and continued so for a number of years. This year the property has been leased to a corporation, and will be fitted up as a pleasure resort.—Torresdale Times.

—H. Clay Beatty Post, No. 73, will assemble at G. A. R. Hall at 7 a. m. and proceed to Bristol Cemetery. At 8.45 a. m. the Post will again assemble at G. A. R. Hall, and at 9.16 take train for Tullytown, where services will be held. At 1.30 p. m. the Post, with such invited organizations as may participate, will form on Radcliffe street at Walnut, and march at 2 p. m. down Radcliffe, up Mill, up Bath, and countermarch at Buckley, down Bath and Mill street, up Wood to the Methodist Cemetery; thence to the Friends and Episcopal Cemeteries, up Wood to Washington to Radcliffe to the St. Mark's Catholic Cemetery; thence down Radcliffe through Mulberry street to the Methodist Church, and after service then dismissal. Citizens are requested to decorate their homes, and all flags should be displayed at half mast.

Highest of all in Leavening Power.—Latest U. S. Gov't Report

Royal Baking Powder

ABSOLUTELY PURE

A Remedy Against Flies.

"I never use window screens," said a wise housekeeper the other day, "because I have a fancy that they shut out all the air in hot weather, and, besides, they serve to keep the flies in the house equally as well as out."

"But I never see a fly in your house," said her friend. "How do you manage it? For my part, I must confess that, screens or no screens, my summer means to me one long battle with the little pests."

"My remedy is a very simple one," said the good housekeeper, "and I learned it years ago from my grandmother, when I used to sit and watch her putting bunches of lavender flowers around to keep the flies away. My method is simpler. I buy five cents' worth of oil of lavender at the drug store and mix it with the same quantity of water. Then I put it in a common glass atomizer and spray it around the rooms wherever flies are apt to congregate, especially in the dining room, where I sprinkle it plentifully over the table linen. The odor is especially disagreeable to flies, and they will never venture in its neighborhood, though to most people it has a peculiarly fresh and grateful smell."—Detroit Free Press.

Brushes Convey Disease.

Never omit this weekly work. It is necessary to the looks of any bureau and to one's personal cleanliness that toilet articles receive the same careful attention as one's body. It is humiliating for a woman or a young girl to offer a friend a brush and comb that betrays neglect. It is a straw that shows the wind.

Be very watchful of the hair brush. It is a source of contagion sufficiently serious to be carefully considered. The hair holds and catches more floating germs than any portion of the body. We know the atmosphere is filled with deadly germs—at least science tells us so—and they catch in the strands of hair and are nourished by means of the oil. Frequent washing is not the remedy, for the bristles of the brush catch and carry them away. Therefore the uncared-for brush is deadly to some people who are sensitive to germs. Chemists and physicians who have analized "brush matter" find it in some cases [illegible], therefore, often and assiduously and give it a sun bath every morning.

A Dainty Soubrette.

In the securing of Miss Glady Wallis for the part of Dolly in the forthcoming production of "The Little Tycoon" at the Broad Street Theatre, Philadelphia, the management is to be congratulated. No daintier figure has ever graced the stage than that of this piquante soubrette, who possesses a personal magnetism that wins all hearts. Though she is not yet 19 years of age, she has demonstrated most satisfactorily that her dainty beauty is not the only claim she has on public favor, as her varied performances have evinced a more than ordinary amount of dramatic talent. Undoubtedly the new role which she is about to assume will add one more to the list of her well-deserved triumphs.

Mr. Wanamaker to Start a Friendly Inn.

Ex-Postmaster-General John Wanamaker intends to found an institution for the reformation of inebriates and also for a "Friendly Inn."

The inn is to be for the poor, and will be so conducted that no deserving person shall apply for shelter in vain. It will be in charge of a superintendent, who has already been selected, and is now engaged in organizing a staff of assistants.

To carry out his scheme Mr. Wanamaker will spend about $10,000 exclusive of the purchase of property, the assessed valuation of which is $35,000.

—Up at Quakertown bicyclers evade the payment of toll by picking up their wheels and carrying them through the gate.

—The bicycle rider having come to stay, it will be interesting to note which political party will try to annex him.

—The trouble with Admiral Meade is that he talks as he shot.

Mr. B. C. Foster

Invites the public to call at his jewelry store and inquire about the 200 persons who have had their eyes examined and have been successfully fitted with glasses during the past year. An experienced and competent optician will examine eyes free.

The Ways and Means Committee.

We suppose there is one in every household. If not, appoint one at once and investigate the gold embossed wall papers that are being sold by the Fidelity Wall Paper Co., of 12 N. 11th St., Phila., at 12 and 15c.

Wanted.

Every smoker to send us seven two-cent stamps to help pay postage, packing, etc., and we will mail box of Non-Nicotine Midget Cigars. Only one box to one address. Address, Landis & Co., Shippensburg, Penn'a.

For Sale.

Between 375 and 400 yards of ingrain carpet, nearly new, for sale at a very low figure. Call soon. Great Bargain.
CHARLES H. ANCKER, 214 Mill Street.

Salesmen Wanted

To sell Non-Nicotine Midget Cigars. Samples free. Salary or commission. Good side line. Address, Landis & Co., Shippensburg, Penn'a.

Say, Boy, what time does that eight o'clock train leave? I dunno—'bout sixty minutes past seven I b'lieve. Why don't you git a Rand-McNally Guide?

DIED.

IVINS.—On the 21st inst., Sarah Ann, widow of Isaac Ivins, in the 70th year of her age. Relatives and friends of the family are respectfully invited to atten . the funeral services on Friday morning at 11 o'clock from her late residence 709 Radcliffe street, Bristol, Pa. Interment Private.

Eight Beautiful Pictures Free.

We want names and addresses, and are willing to pay for them, and to anyone sending their own name and address and that of two other friends, and enclosing same to us with seven 2c stamps for expense wrapping, etc., we will send eight beautiful engravings, superbly executed in colors, and genuine Works of Art, without any advertising upon them, all charges prepaid, and also a sample package of our beautiful Ivoryfoam preparation for cleansing, beautifying and preserving the teeth. The best and sweetest perfumed dentifrice before the public. This offer is made solely for the purpose of securing new names to whom we can introduce our toilet preparations. Send at once, as stock of pictures are limited. Address Ivoryfoam Toilet Co., 723 Sansom Street, Philadelphia, Pa.

Geraniums, $1 a Dozen.

Your choice of 1500 plants, all the new varieties. Hanging basket and vase plants at 50c a dozen. Palms, Wracenas, Maiden Hair Ferns, Hydrangeas, Begonias, Abutilons, Impatience, Heliotrope, Scarlet Sage, Ivy Geraniums, Fuschias, Verbenas, Nasturtiums, Sweet Alyssum, Phlox, etc. Much larger and better stock than ever before. You can select what you want and have the plants delivered at your door. Why buy of out of town florists when you can keep your money in circulation at home and profit by it. Fine collection of hardy monthly blooming Roses. See our Pansy Geraniums—the prettiest thing out.

HARRY CHAMBERS' FLOWER STORE,
223 Market Street.

A Complete Establishment.

Johnson Brothers, the popular clothiers at the corner of Mill and Wood streets, are now ready for the Spring and Summer trade. They can dress a man from head to toe in the best style and for a small amount of cash. Their Clothing, Hats, Caps, Underwear, Hosiery, Shoes and Neckwear, are all of the latest styles and best makes. They have suits from $5 to $20, honest goods and well made. Hats, from 40 cts to $3.00. Underwear from $1.00 to $3.00 per suit; and shoes, well made, neat, strong and substantial, at various prices. For reliable goods, bought from standard houses, go to Johnson Brothers. They keep no auction trash upon their premises.

Are You Going?

The tickets to Denver, Col., and return for the meeting of the National Educational Association will be on sale July 3rd, 4th and 5th at rate of one standard fare, with two dollars added, for the round trip. Teachers and others that intend taking advantage of the low rates can have sleeping car reservation made in advance and get full information as to cost of side trips to the principal points of interest throughout Colorado and Utah.

Reduced rates by addressing John R. Pott, District Passenger Agent Chicago, Milwaukee and St. Paul Railway, Williamsport, Pa.

A Hunting Trip

Is as important to many a man as a meal of victuals. Where to go nowadays is not an easy matter for many to determine. A little book called "Natural Game Preserves of North America," just published by the Northern Pacific Railroad will aid you in this. Send CHAS. S. FEE, Gen'l Pass. Agent, St. Paul, Minn., four cents in stamps and he will send it.

Coal Down to Rock-Bottom Prices.

Having purchased a large quantity of the best Lehigh Coal I am now prepared to sell at the following reduced rates, viz:—one ton order $4.60; five ton order at $4.50 per ton; ten ton order at $4.40 per ton, cash. This coal is guaranteed to be the best Lehigh coal. WILLIAM E. DORON,
Corner Radcliffe and Market streets.

Wanted.

Lady representative. Genteel and lucrative position for lady of refinement to act as Agent for Palm Christi Hair and Toilet preparations. Most perfect articles known to science. Liberal inducements and exclusive territory. Address Palm Christi Co., Philadelphia Branch, 924 Chestnut Street.

Oregon Fruit Lands

Still maintain their reputation as the finest of their kind. Let me send you some pamphlets bearing on the subject. You may want a home in that mild, balmy land. Send four cents to CHAS. S. FEE, Gen'l Pass. Agent, Northern Pacific Railroad, St. Paul, Minn.

Wanted.

Workers of either sex who are making less than $3.00 a day to represent us in every Town and County in the State. Big money to the right parties. Address,
ALUMINUM NOVELTY & CHEMICAL CO.,
Bristol, Pa.

Wanted.

Gentleman who can give bond, to take charge of a business in Bristol. Address Champion Mfg. Co., Middletown, Pa.

Sherman & Peirce,

BRISTOL, PA.

Big Lot SPRUCE PALES For Sale Low.

Lumber, Shingles, Lath, Etc.

Hardwood, Stairwork.

Farms & Houses

FOR SALE AND TO RENT.

Rents and all Other Bills Collected.

EDW. N. BOOZ,
No. 10 Wood Street, Bristol, Pa.

DEAFNESS & HEAD NOISES CURED. My Tubular Cushions help when all else fails, as glasses help eyes. Whispers heard. No pain. Invisible. F. Hiscox, 853 B'way New York, sole depot. Send for book and proofs FREE.

ABSOLUTELY PURE

THE OLD RELIABLE

SWEET CAPORAL CIGARETTE

Has stood the Test of Time

[illegible] THAN ALL OTHER BRANDS COMBINED

Bicycles.

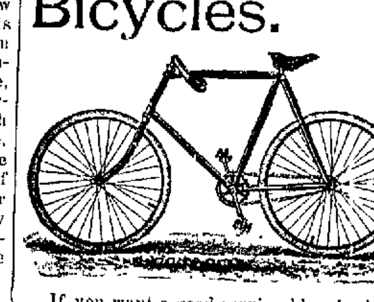

If you want a good serviceable wheel, call and see the

FALCON,

Adopted by the Philadelphia special police and Reading mail carriers. Prices from $65 to $100.

The Dampman,
high grade wheel at $75.

Repairing a Specialty.

S. B. ARDREY & SONS,
Pond Street Machine Shop.

Columbia Bicycles

100 DOLLARS.

Model 40.

Also Hartford for $80, $60 and $50.

NEW AND SECOND-HAND WHEELS on hand at Lowest Prices.

Repairing Promptly Attended to.

C. R. THOMPSON,
611 BATH ST. 321 DORRANCE ST
BRISTOL, PA.

G. Schiesser, Jr.,
217 Jefferson Ave.,
Bristol,

Has taken the agency for the celebrated

Rambler Bicycles

There has been more records broken both by Professionals and Amateurs on this wheel than any other two wheels put together. Not only on paper, but in reality. Come and see the '95 model—it speaks for itself. If you want an easy-going, speedy and comfortable wheel, try the RAMBLER—it can't be beat. They are all fitted with the celebrated J. & J. tire. I can give you any weight from 14¾ to 34½ lbs. Also your choice of handle-bars, seat and pedals. I have three models of Ladies' wheels from 20 to 27 lbs. The Ladies model "E" is a beauty, weighing but 20 lbs. I also handle the STORMER, WAVERLY, BEN HUR, etc. Almost any wheel you wish. Prices ranging from $15 to $100. Bargains in second-hand wheels.

A full line of Sundries constantly on hand at
G. W. BOOTH'S SHOE STORE,
No. 321 Dorrance Street.

W. E. Doron,

Corner of Radcliffe and Market Streets,
BRISTOL, PA.

Best Lehigh COAL In the Market.

Lumber

By car load, at Wholesale Prices.

Dr. C. E. King,
DENTIST.
202 Mill Street, Bristol,
(Over Pursell's Drug Store.)

Neshaminy Falls.

Decoration Day.

THE GREATEST NOVELTY OF THE 19TH CENTURY.

The public are cordially invited to witness the novel marriage of J. M. Wm. Warren, of Philadelphia, and Miss Dorothy H. De Graw, of Kentucky. Their bridal trip will be taken in a balloon with Prof. Baldwin, and representatives of the press.

Also a daring and cloud-searching ascension and parachute leap by Prof. Patsey Trainer.

Also the first meet of the season of the L. A. W.

Music and dancing all day and evening, in connection with many new attractions and novelties.

Decoration Day

Is almost here. My stock of White Roses, Geraniums and other suitable flowers for decoration is in the pink of perfection and inexhaustable. This week every purchaser of 25 cents worth of plants will receive an extra blooming plant. A dollar's purchase will entitle you to 25 cents worth of extra plants. Orders for boquets and cut flowers received now. I have enough to supply every demand.

J. T. DeWITT,
POND STREET,
Between Penn and Walnut.

The Tariff On Watches

Remains the same. Watches are neither higher nor lower on account of the tariff, but we have recently purchased, for cash, a large stock of Ladies' and Gent's Gold, Silver and Gold-Filled Cases, more than we wish to carry in stock, at very much below the market price, which we offer at greatly reduced prices. They are fitted up with Waltham, Elgin and Rockford movement.

We also have a good stock of Gorham Sterling Silver and Rogers' Silver-Plated Ware.

A. E. BAYLIES,
307 Mill Street, Bristol, Pa.

COAL

Highest Grades of
FAMILY FLOUR
FEED, ETC.
—Wood, Lime and Brick,—
Grass Seeds.

PIONEER COAL YARD,
(Established 1837.)

Walter F. Leedom,
529 to 535 Bath St.,
BRISTOL, PA

MINSTER & BAKER,
(Successors to Struble & Son.)
DEALERS IN
UPPER LEHIGH, LATIMER and HAZLETON

COAL

WOOD, FLOUR, FEED, ETC.

Office: Bath & Otter Sts.

☞ Orders received at E. W. Minster's Livery Office, Pond Street, near P. R. R. Depot.

Burton's Express.

Jobs of Hauling
of every description, and at prices to suit the times.
Furniture handled with care.

Orders left at the Telephone Office or GAZETTE Office will be attended to promptly.

FREDERICK KING,
DEALER IN
—HEADLIGHT AND OTHER OILS,—
LAMPS AND FIXTURES.

CONFECTIONERY

Corner Pond and Dorrance Sts.,
BRISTOL, PA.

NewspaperARCHIVE®

The Bucks County Gazette

JESSE O. THOMAS, Editor.

OFFICE—CORNER RADCLIFFE AND WALNUT STS.

One dollar per year, in advance.

TO READERS AND CORRESPONDENTS.

THE GAZETTE will be pleased to receive at all times communications upon current topics. Anonymous communications however cannot be noticed. In all cases the writer's name is required, (not for publication) as a guarantee of good faith.

THURSDAY, MAY 23, 1895.

WHY WAGES ARE INCREASED.

Democratic newspapers and demagogues will undoubtedly attempt to make all the political capital possible out of the gratifying fact that the Carnegie company has voluntarily increased the wages of its employes 10 per cent. When the Homestead riots occurred the Democratic party in general and Grover Cleveland in particular mendaciously cited that unfortunate dispute as an example of the fruits of protection and of the result of the alleged greed and brutality of the Carnegie corporation, and now, although the steel industry is still protected by tariff duties, the proposed increase of wages will probably be claimed as a signal triumph for the policy of "perfidy" and "dishonor." A trifling thing like consistency never disturbs the average Democratic intellect.

The action of the Carnegie company is not a matter for surprise. No one understands better than the managers of that corporation do that the election of a Republican House of Representatives has made another Democratic raid upon American factories, farms and mines impossible for two years at least. None know better than these sagacious business men do that a Republican President is certain to be elected next year. None realize better than they do that the cause of sound money, so seriously menaced by the Democratic Fifty-third Congress, is destined to be upheld by the American people. Under such conditions it is not at all strange that trade and industry everywhere show marked signs of improvement. Business men can now count upon the future with a tolerable degree of certainty. There is no lack of money and capital in this country to-day, and there has been none during the dismal last two years. The American people have not lost the spirit of enterprise. American labor has lost none of its skill and cunning. The natural resources of the Republic are as boundless and inexhaustible as ever. But while the Democratic party, with its supreme genius for mischief, was in the ascendant at Washington all these factors were paralyzed. No one could tell from day to day what outrageous scheme for despoiling American industry, undermining the national credit and beggaring American farmers and wage earners might not be forced upon the country. This apprehension is now at an end. With the adjournment of the Fifty-third Congress the power of the Democracy to continue its infamous programme of industrial disaster totally ceased, and from the date of that event business of every kind began to brighten.

Intelligent workingmen, therefore, should not allow themselves to be deceived by Democratic falsehoods and sophistry as to the cause of the "better times" which have set in. They were humbugged in 1892, and their bitter experience since then should [illegible] A political party whose representatives at Washington insolently refused to permit American workingmen to be heard when the Wilson Tariff bill was pending, but secretly gave repeated hearings to the agents of colossal monopolies, is not the friend of American labor. Business is improving and wages are being gradually restored to the level which prevailed under Republican rule because the early restoration of Republican rule itself is only a question of a short time. Let every American toiler keep this fact steadily in mind.—N. Y. Advertiser.

—By their unpatriotic attempt to saddle this country with an unconstitutional Income tax Grover Cleveland and his Demo-Populistic Congress have probably squandered one million dollars of the people's money. The extra officials and supplies which the collection of the tax required amounted to an immense sum, every cent of which, now that the infamous exaction has been pronounced illegal, must be absolutely wasted. Democratic imbecility comes high, and it will be a long day before the American people indulge in such a costly luxury again.

—One of the New York "sweaters" testified before a legislative committee that he paid women from 8 to 12 cents a dozen for making knee-pants, and that some women were enabled to make $2.76 per week as wages, while others did not make so much. The man told his story without a blush, and there was no shame in him. Less than a cent for making a pair of trousers for a boy! Did anybody ever hear a more shameless story?

—When a ship is launched in this country, a bottle of wine is broken upon her prow. They have a prettier as well as a more significant custom in Japan, where a cage of different kinds of birds is provided, and as the ship begins to move, the birds are liberated, flying to all parts of the compass, and typifying the nature of commerce far better than a bottle of wine.

—The striking hod-carriers of St. Louis, after being out nearly a month, have returned to work at the old wages. The strike threw nearly 14,000 mechanics out of employment and the loss in wages is estimated at $400,000. This is an object lesson strikers everywhere will do well to study. It illustrates the result of nine strikes out of ten.

—It is the duty of all Republicans to do everything in their power to promote the vigorous and intemperate discussion of the silver question in the Democratic party.

—The Ohio Republicans are going to hold an early Convention this year, with a view to hastening the exodus of sound money voters from the Democratic party.

—The House bill providing for speedier and more effectual manner of collecting road and poor taxes was passed by the Senate on Tuesday and sent to the Governor.

—This is a good time for workingmen to promote their interests by refusing to put strikes in the way of the restoration of general prosperity.

—"I was so soon done for, I wonder what I was begun for," would be a fitting epitaph to put over the grave of the Income tax.

—Mills and factories in all sections are beginning to show signs of improvement in business.

HER OPPORTUNITY.

The Actress' Long Wished For Debut In a Speaking Part.

A beginner in the theatrical profession said to me lately:

"For months I've been waiting for a chance to speak even a few lines.

"I've gone on as a peasant, and a court lady, and a vivandière, and, oh, as lots of things along with others, but have never yet had an opportunity to hear my own voice except as one of the many.

"I've been told that I must 'get used to the audience,' and I'm sure that I'm no more used to them than they are to me.

"I've shouted 'Ha, ha!' and 'We will!' and 'Long live the princess!' and 'Down with him!' and emitted hysterical peals in the omnes-lan laughter that the crowd always bestows upon the villain's defeat until I was getting sick of the business. Then I was handed a 'part'—a real part of 15 lines, which I was to say while the entire cast looked on with breathless attention, for I was to explain something very important.

"I tell you I was a proud girl. I took the part home to my mother, and she heard me in it. Then my brother heard it and said the part was no good, and I was no good in it.

"But this didn't discourage me, for he doesn't know anything about theatricals.

"I read that part over morning, noon and night.

"I rehearsed it in bed and at my meals. I even sang it.

"Well, the eventful night came two weeks ago last Monday, and you can imagine that I was nervous.

"I didn't 'go on' until 10:45—just about the finish of the play—but I was at the theater and dressed and 'made up' by 7:45.

"Of course three hours' waiting around didn't decrease my nervousness.

"I ate lemons and troches and cough drops to improve my voice.

"The play was a great success, everybody said.

"Well, my cue came, and on I went, feeling like a prisoner bound for execution.

"Strange to say, I started in and spoke clearly and well, but nobody waited to hear me.

"Something in my lines gave the audience the cue that the play was virtually over, and they made the usual mad rush for the doors.

"Not a word of mine could be heard, and the next morning the management cut out my speech."—Polly Pry in New York Recorder.

BEES FORM FRIENDSHIPS.

Experiences of a Young Man to Whom They Took a Liking.

"I always loved bees," said the young man in gold bowed glasses behind the dairy counter as he handed down a honeycomb for the inspection of an idle customer. "When I was on the farm," he continued, "I could go all about the hives and not get stung, and none of the others dared go near the bees. We used to have an old farmer come around and tend to the swarms, but one day when I was a boy working in the fields I heard a great humming noise up in the air and saw a swarm a-coming. Well, I picked up a tin pan that was there and hammered on it till the bees settled on the end of a fence rail. Then I thought I could tend to the swarm as well as the old farmer, so I got an old hive, washed it out with honey and water, rubbed my hands and arms with burdock juice and honey water, and went at the bees. I got them off that rail by the handful and they never stung me.

"After that I regularly tended to the bees. Whenever there was a swarm, I rolled up my sleeves, took off my shoes and hat and went at them. I have taken them from all sorts of places, but I was stung only once. They'd light on my head by the dozen and crawl through my hair. That used to send cold chills down my back. Sometimes my arms were so covered with bees that from wrist to elbow you couldn't see the flesh. The one time when I was stung I had found a swarm on a high limb and was sawing it off, and at the same time holding on to it so that it [illegible] bees. In doing this I squeezed one of the bees, and it flew straight at my temple and stung me just above the eye. Since I left the farm the folks have given up the bee business. There's no doubt about it, bees like some folks and hate others, and I don't know any reason for the difference."—New York Sun.

Her Fad.

There is a shop up town dear to the hearts of medical students where they may purchase various parts of the human frame for study.

Skulls grin in ghastly fashion in cases, and skeletons here and there serve to remind the observer of the end of life. The other day a frivolous looking little matron alighted from her carriage and entered the store. Within she found a tall, bearded medical student of her acquaintance, and there were greetings and expressions of mutual surprise.

"What on earth are you doing here?" demanded the student. "You aren't studying medicine, are you?"

"No," laughed the lady. "Guess again."

"Oh, I have it!" exclaimed the student. "You're taking the 'first aid to the injured' course and want to study carefully from specimens."

"No," was the reply, and the medical student declined to try to guess again.

"Then I'll tell you," graciously remarked she. "It's my latest fad. I'm making a collection of skulls! Isn't it a quaint idea?"

And the medical student shudderingly admitted that it was.—New York World

A Peep Into the Past.

The following are a few theses, authentically titled, that will serve to give some idea of the curious thoughts of former Parisian medical students:

"Is water more healthy than wine?" (1622.)

Robert Debonnair—"Are infants born with a caul the happier?" (1637.)

Andre Gudget—"Are heroes not born at the tenth month?" (1643.)

"Is music efficacious in disease?" (1624.)

"Should a young girl in love be bled?" (1639.)

"Is getting drunk once a month healthful?" (1643)

"Is woman an imperfect work of nature?" (1646.)

"Should literary men marry?" (1745.)
—Cincinnati Lancet-Clinic.

Napoleon's Moods.

But the hours when the general in chief was warworn, weary, tender and subject to human regrets like other men were not those which he often revealed to the world. He was peremptory and sometimes even peevish with the French executive after he had them in his hand. With Italy he assumed a parental role, meting out chastisement and reward as best suited his purpose.—Professor W. M. Sloane in Century.

Transparent Leather.

The manufacture of transparent leather has for some time past been accomplished by different methods, but experiments show, as reported in The Magazin Pittoresque, that, for simplicity and effectiveness, the method described below is reliable. After the hair has been removed from the hide the latter, tightly stretched upon a suitable frame, is rubbed with a mixture consisting of 1,000 parts glycerin of 26B, 2 parts salicylic acid, 2 parts picric acid and 25 parts boric acid. Before the hide is absolutely dry it is placed in a room which the rays of the sun do not penetrate, and it is saturated with a solution of bichromate of potash. When the hide is very dry, there is applied to its surface an alcoholic solution of tortoise shell, a transparent aspect being thus obtained, and the leather is very flexible.

Milk and Melody.

It is a well known fact that the milkmaids in Switzerland who can sing get better pay than those who cannot sing. The reason given is that a tuneful maid who sings at her work coaxes one-fourth more milk from a cow than a songless milker can extract.

IDEALS.

Love lights with a flutter of wings
On a lowly twig
In the garden of commonplace things.
Love lights with a flutter of wings
And twitters and chirrups and sings
To the men who dig.
Love lights with a flutter of wings
On a lowly twig.

The men look up by and by
From the desolate ground,
But to see him they look o'er high.
The men look up by and by,
But the fools stare off to the sky
For the sibylline sound.
The men look up by and by
From the desolate ground.

Poor devils! No bird is there—
They see but a star,
Marvelous, mystic, rare.
Poor devils! No bird is there,
And they say: "It is very fair;
But, alas, it is far."
Poor devils! No bird is there—
They see but a star.
—Pall Mall Gazette.

SHAKESPEARE IN INDIA.

A Baboo Bill of the Play With a Few Incidental Announcements.

The following announcement of a grand Shakespearean performance a l'Indienne at a native place of entertainment was recently circulated in the city of Benares:

DON'T FORGET

WELL COME. WELL COME. WELL COME.

The

INDIAN EMPRESS DRAMATIC COY.

of Benares,

at Madho Das Shamia's Garden,

Close to the Prince of Wales' Hospital Benares.

Will Give Performance

TO NIGHT! TO NIGHT!! TO NIGHT!!!

"FASANA HOSH ROBA"

The Most Tragic Drama of Othello and Desdemona

with Wonderful Scenes and Scenories, Brilliant Dresses and Ornaments, Genius Actors and Actresses.

COME ONE! COME ALL!! COME SHARP!!!

and

See Young Dancing Girls With Their Dance and Hear Their Attractive Songs.

GENTLEMEN—With due respect and humble submission I beg leave to state that I have taken the contract on the—instant, the piece chosen to be given is FISHANAI HOSH-RUBA.

The last plot of this play is taken from Shakespeare's famous play of Othello, and I stand guarantee that the play is a nice one and will be shown with the best scenes and scenery, made specially for this play, never think to be disappointed.

The following scenes in this play are worth attentions and show the experience and skill of the painter,

1. The scene of Durbar fully decorated with chandeliers and other furniture.

2. The scene of Jungle and a long bearded pious man's coming out of the moon, and animal's grazing in the Jungle and Othello's hunting one of them down. All these sights would be to attractive to make mention of. They depend on seeing.

3. The scene of garden with a bridge, therein, and a river flowing from below. A very beautiful sight indeed. Sweet and mellodious singing of the birds in the garden. The nauch party is held in the garden, several dancing girls charming the audience with their sweet songs and showing their best practice in the art of dancing.

4. Washerman's scene—a river flowing by—two asses with a big bundle of clothes on their back—Washerman's joke with asses. A very comic and laughable scene.

5. Tragic scenes toward the close of the drama will be so effective and touching the spectators shed tears—Othello's going with a sword drawn and burying with anger near the bed of Desdemona, her appology and last words are very heart rending—her sighing and agonizing a painful sight.

To be followed by a very interesting and laughable farce of chunyan and munyan.

I promise to show more than I have written in this program. Yours faithfully,

SHAIKH ABDUL GANI,
Contractor.

RATES FOR ADMISSION:

First Class Rs. 2. 2nd Class, Re. 1. 3rd Class as. 8. 4th Class, as. 4.

—St. James Gazette.

FATIGUE FEVER.

A Form of Danger to Which Injudicious Athletes Are Liable.

Sometimes, owing to faults in the training or to the selection of exercises that are not fitted for the body or to injudicious efforts to excel, certain parts of the body [illegible] of this irregular development by the circumstance that it may actually become visible to the eye. In the opera dancer there may be undue development of the muscles of the leg, in the rowing man there may be undue development of the muscles of the arm, and in the cyclist there may be not only undue development of the lower limbs when the exercise is carried to an extravagant length, but owing to the mode in which the body is bent over in the act of cycling there is induced not infrequently a temporary deformity which may pass into a permanent one if it be permitted too long; also, in some instances, from excessive exercise the heart itself becomes enlarged, irregular in action, at first much too powerful, in the end too feeble.

These are serious disadvantages, which creep gradually on and often are not detected until it is too late for them to be remedied. There is another disadvantage which is more direct in its nature—that is, a dangerous degree of muscular fatigue followed by a feverish condition and followed again by a considerable exhaustion, precisely, in fact, as if the person had passed through a fever, so that physicians sometimes speak of the condition as "fatigue fever."

We have learned a great deal on this point in the past few years. We have learned that unless the muscles have been brought into fair condition, not an overcondition, they are very susceptible to a change of structure, which is, in its way, actually dangerous, a sort of suppressed or subacute tetanic state, called commonly rigidity, stiffness of muscle. The unconditional muscle, in wearing out under exercise of an extreme kind, becomes incapable of natural movement, becomes painful and produces in itself positive toxic or poisonous products, which have to be eliminated or thrown out of the body and which act truly as poisonous products, causing fever and ultimate depression as a result of the fever.

In the lower animals we occasionally observe this disease from overexercise attended with fatal results, as in the horse that is overridden or in a smaller animal that is too severely chased. We see the disease specially in the human subject in young folks who are training too intently and in those old who take up some exercise of a severe kind, such as mountain climbing or cycling, under the idea that they are going to renew their youth and strength.

We find it again in those who are fairly trained when they are endeavoring to make their muscles what is called hard—like iron, as they boast, a condition which is quite a mistake to consider good and which has led to the saying by the training fraternity, "Overtrain, overstrain," an excellent warning.—Dr. Richardson in Asclepiad.

Limited Range For the Dog.

How to keep his dog at home and at the same time afford the animal exercise resulted in this wonderful development of the owner's inventive genius: He strung a wire from his stable several rods to a tree. On the wire he put a ring. To the ring he attached a rope. The rope he fastened in the dog's collar and left him to roam. The inventor is a resident of Camden.—Augusta (Me.) Journal.

The hemlock plant grows wild in many countries, but it is strongest and most abundant in the active poisonous principle in Italy and Greece. It is a plant of exceedingly unpleasant odor, and all parts are considered poisonous.

Origin of the Doll.

Who first worshiped or coddled the doll? Was it the little girl or the big man? M. Magnier, who is an authority, as is our own Dr. J. Walter Fewkes, about dolls, is of the opinion that the little effigy, call it a doll or a puppet, was first worshiped by the adult. Man wanted a personal deity. It was not enough for him to make the crude semblance of a god out of wood. He wished it to do something. So he jointed an arm or a leg, got up the first mechanical contrivance, and by means of a string or a bit of tendon he jerked at his god, and the first jumping jack was created.—New York Times.

Strengthens the Nerves.

"I have taken Hood's Sarsaparilla more or less for the last three years, and have derived the greatest benefit from it. It has strengthened my nerves and done me very much good in other ways."—Mrs. Hannah W. McNeal, Lizette, Pa.

Hood's Pills are especially prepared to be taken with Hood's Sarsaparilla.

Are you ever Annoyed

by a buzzing or roaring sound in your head? Have you difficulty in hearing distinctly? Are you troubled with a continual dropping of mucus, irritating the throat and causing you to cough? Is your breath unpleasantly affected and accompanied with bad taste? Is your hearing less acute? If so, you have catarrh and should at once procure a bottle of Ely's Cream Balm, the best known remedy. The Balm will give instant relief.

Wanamaker's.

PHILADELPHIA, Monday, May 20, 1895

Fancy Dress Goods

It's enough to tempt us to similar cupidity to see the prices some of the stores charge for dress stuffs. A handful of samples was shown us yesterday. The $2.50 grade was matched to a dot at $1.50 here: so was the $2 piece—same goods in a different mixture; looked prettier and so was made to cost you 50c more! But you shop around more than you used to do—to your advantage and ours.

Here are four instances of attractive stuffs at a third under the usual:

At 50c a yard.
45 inch Armure Melange; blue, brown, green, tan and gray mixes; Summer shades. Regular price 75c.

At 75c a yard.
45 inch light-weight Corkscrew, blue, brown, gray and tan mixes; dressy and serviceable for traveling costumes. Formerly $1.

At 75c a yard.
40 inch neat striped Suiting; choice color blendings mixed through navy, brown, green and cadet stripes, on white grounds. Price dropped from $1.

At $1 a yard.
40 inch half-silk Novelty. Among the newest of fancy suitings. Regular price $1.50.

Cotton Dress Stuffs

Store is never too full to find room for proper goods when buying them would increase our helpfulness to you. To-day is rich in such happenings—warm weather fabrics dainty as tho' the colorings were reflected sun-kisses; and priced as tho' there were no tribute due the conjurors of such beauties. This list will lead you to a dozen interesting spots.

High grade Cottons.

Piques, 20 to 65c.
The choicest of English and French-made goods; figures and plain; tints equaling the daintiest silk dyeing.

Ducks, 25 to 50c.
Scotch-made and all woven colors; neat combinations, made for hard wear.

Madras, 25 to 45c.
A standard hot-weather material for dresses, waists and shirting; almost as cool as an organdie. Washes better.

Swivel Silks, 25c.
100 styles or more of the best kind; designs, dyeing and weaving better than most makes. No better have sold at 50c.

Scotch Ginghams, 20c.
These are the 30 and 35c kind. They are made by one of the best Glasgow mills.

Scotch Mousseline, 25c.
Woven colors; first season for this airy fabric.

Irish Dimities, 25c.
One of this season's favorite thin stuffs. Better in cloth and printing than in grandmother's days.

Printed Organdies, 25c.
Something new to sell them at 25c, but here they are. The usual price is 35c.

Modest priced Cottons.

Printed Lawns, 4c.
Yankee wit and close selling may have something to do with the price.

Dress Cheviots, 5c.
Less than cost of making, so the mill man tells us. Regular price is 10c.

Creponette, 7c.
More than forty styles.

Printed Lawns, 8c.
Tinted and white grounds; staple and fancy patterns; fast colors, so users tell us. Regular price was 12½c.

Printed Dimities, 10 and 12½c.
Crowded counters all day tell the story of these Summer stuffs. Reinforcement makes the shelves full.

Printed Duck, 10c.
30 inches wide; light and dark colors; the kind of stuff for the romping boys and girls.

Woven Ducks, 12½c.
Woven to stand hard knocks. Sold until a day or two ago for 16c.

Scotch Ginghams, 16c.
Styles and quality same as usually sell at 25c. Won't last long at this price and no more to be had that we know of.

Housekeeping Linens

Table Linen.

At 56c a yard—Bleached Irish Damask, 67 inches wide, in a big range of handsome designs; goods that the housekeeper would be satisfied to pay 75c for.

At 65c a yard—Strong durable heavy grass bleached Damask, soft finish, 70 inches wide; has been a rapid seller here at 80c.

Towels.

At 12½c each—Those extra heavy unbleached Turkish Bath Towels of generous size are plenty here again.

At 20c each—All white Irish Huckaback Towels, extra heavy and specially adapted for the bath; they would be cheap at 25c.

Napkins.

At $1 a dozen—22 inch cream colored Napkins that will be white with a few washings and wear equal to a $2 quality.

At $1.25 a dozen—Snow-white Scotch Damask Napkins in many choice patterns; 20 in. square.

Miscellaneous

Hammocks

There's more than you've thought in the "rest cure." Prescription: A hammock and two friendly tying places. And hammocks don't always cultivate solitary enjoyment. Our part, the hammocks and hooks and spreaders and pillows.

Mexican Hammocks, $1 to $50.
Cotton Hammocks, one-fourth colored, with pillow and spreader $1.50.
Palmer Hammocks, complete with pillow and spreader, $1 to $5
Spreaders, 20c a pair; anchor ropes, 20c a pair; hooks, 12c a pair

In the Book Store

From binder to buyer fly the new books, the bee-line bringing them through Wanamaker's.

The Mississippi Basin. By Justin Winsor. $3.
An Aide-de-Camp of Napoleon, (Memoirs of Count Segur). $1 50.
Letters of Celia Thaxter. $1.10
Ten New England Blossoms and Their Insect Visitors. By Clarence Moores Weed. 90c.
Familiar Flowers of Field and Garden. By F. Schuyler Matthews. $1.35.
Bog, Myrtle and Peat. By S. R. Crockett $1.10.
The Fair Maid of Fez By St. George Rathbone. Illus. 38c.
The Gods, Some Mortals and Lord Wickenham. By John Oliver Hobbes. $1.10.
Outre-Mer (impressions of America) By Paul Bourget. $1 35.
The Three Graces. By the Duchess. Illus 90c.
Fromont Junior and Risler Senior. By Alphonse Daudet. Handsomely illus. $1.50.
Napoleon's Military Career. By Montgomery Gibbs. 90c.
Lotus-Time in Japan. By Henry T. Fink. $1.35.
Beside the Bonnie Brier Brush. By Ian Maclaren. 90c.
Under the Man-Fig. By M. E. M. Davis. 90c.
How to Know the Wild Flowers. By Mrs Wm. Starr Dana. Revised and enlarged edition. $1 58.
The Jewel of Ynys Galon. By Owen Rhoscomyl. 90c.
Vol. 4 McMaster's History of the United States. $1.90.
Men and Women of the Time. 1895 edition. $4 80.
The Master. By I. Zangwill. $1.35.
With the Procession. By Henry B. Fuller. 90c.
Lucien De Rubempre. By Honore De Balzac. $1.10.

Over 300 titles of novels by popular authors, bound in paper, at 10c; and over 100 titles at 5c.

Star Oil Heater

An oil stove gives just the warmth needed these chilly mornings and there'll be plenty of use for them during rainy spells all Summer—especially for cottagers. The Star is complete with sheet-iron drum; nickel trimmed; centre-draft burner. $5.85 — they cost [illegible]

JOHN WANAMAKER.

ESTATE NOTICE.

Estate of EMILY M L. HELLINGS, deceased, late of Bristol Borough, Bucks County, Pa.

ALL persons indebted to said estate are requested to make immediate payment, and those having legal claims against the same will present them without delay, in proper order for settlement, to

JESSE HELLINGS,
Executor,
Or his Attorney,
JOHN C. STUCKERT. Dover, Del.

ESTATE NOTICE.

Estate of JOSHUA BURTON, deceased, late of Bristol Borough, Bucks County, Pa.

ALL persons indebted to said estate are requested to make immediate payment, and those having legal claims against the same will present them without delay, in proper order for settlement, to

ANNA M. BURTON,
Executrix.
Or,
JOHN C. STUCKERT,
Attorney.

ESTATE NOTICE.

Estate of CATHARINE McGILL, deceased, late of Bristol Borough, Bucks County, Pa.

LETTERS testamentary on the above estate having been granted to the undersigned, all persons indebted to said estate are requested to make payment, and those having claims to present the same, without delay, to

REV. CHAS. J. VANDEGRIFT,
Executor.
Or,
GILKESON & WRIGHT,
Attorneys.

ESTATE NOTICE.

Estate of MARY ANN ADAMS, deceased, late of Bristol Borough, Bucks County, Pa.

ALL persons indebted to said estate are requested to make immediate payment, and those having legal claims against the same will present them without delay, in proper order for settlement, to

JOHN C. STUCKERT,
Administrator.

ESTATE NOTICE.

Estate of MARY STRONG, deceased, late of Bristol Borough, Bucks Co., Pa.

LETTERS testamentary on above Estate having been granted to the undersigned, all persons indebted to said Estate are requested to make payment, and those having claims to present the same, without delay, to

REV. C. J. VANDEGRIFT,
Executor.
Or,
A. WEIR GILKESON,
his Attorney.

ESTATE NOTICE.

Estate of WILLIAM E. JEFFRIES, deceased, late of Bristol Borough, Bucks County.

ALL persons indebted to said estate are required to make immediate payment, and those having legal claims against the same will present them without delay, in proper order for settlement, to

PHŒBE JEFFRIES,
Executrix.
GILKESON & WRIGHT,
Attorneys.

ESTATE NOTICE.

Estate of THOMAS B. DOUGLASS, deceased, late of Bristol Borough, Bucks county, Pa.

ALL persons indebted to said estate are requested to make immediate payment, and those having claims will present them in proper order for settlement, without delay, to

SERRILL DOUGLASS,
Administrator.
Or, MERSHON BROS.,
Attorneys, 1416 Chestnut St., Phila.

ESTATE NOTICE.

Estate of ALBERT BAKER, late of Bristol borough, Bucks County, deceased.

ALL persons indebted to said estate are requested to make immediate settlement, and all persons having legal claims against the said estate are requested to present the same in proper form, without delay, for settlement, to

M. KATE BAKER,
Administratrix.
Or
GILKESON & WRIGHT,
Attorneys.

A Chance to Earn Money!

Salary and Expenses paid, or Commission if preferred. Salesmen wanted everywhere No experience needed. Address, stating age

H. W. FOSTER & CO., Box D, Geneva, N.Y

THE HARDWARE DEALER.

A MAGAZINE brim full of practical ideas from hardware men. The cream of 1000 brains, 116 pages. Only $1 a year. Sample copy free. D. T. MALLET, Pub., 78 Reade St., New York.

Miscellaneous

An Ordinance

Making appropriations for the use of the Borough of Bristol for the year ending the 29th day of February, A. D., 1896.

The Burgess and Council of the Borough of Bristol do ordain:

SECTION 1. That the sum of sixteen thousand seven hundred and eighty-five (16,785) dollars be and the same is hereby appropriated for the use of the various departments of the Borough of Bristol for the year ending the 29th day of February, A. D., 1896, as follows.

For covered gutters and crossings, materials for repairing streets, salary of Street Commissioner, labor and incidental expenses of Committee on Streets and Highways, and for stone pavement as much as can be laid for the money, three thousand eight hundred (3,800) dollars.

For salaries of regular and special police, three thousand three hundred (3,300) dollars.

For contingent expenses of Police Committee, three hundred and fifty (350) dollars.

For appropriations to Fire Companies, three thousand one hundred and fifty (3,150) dollars, as follows.

Bristol Fire Company, No. 1, four hundred and fifty (450) dollars.
America Hose, Hook and Ladder Co., No. 2, three hundred (300) dollars.
Second Ward Company, fifty (50) dollars.
Third Ward Company, fifty (50) dollars.
Fourth Ward Company, fifty (50) dollars.
Building Association dues No. 1 Company, one hundred and twenty (12) dollars
Contract for Gamewell fire alarm system, one thousand two hundred and seventy (1,270) dollars
Fire alarm box on Otter and Linden streets, one hundred and fifty (150) dollars.
Salary for Chief of Fire Department, eighty (80) dollars
Salary for Assistant Chief, forty (40) dollars.
For contingent expenses for Fire Committee, five hundred and ninety (590) dollars.

For lighting streets, three thousand (3,000) dollars.

For collecting garbage, six hundred (600) dollars.

For medical attendance and burial of poor and for temporary relief of same, three hundred (300) dollars. PROVIDED, That no portion of said sum shall be used in relieving persons who should be properly removed to the County Almshouse.

For maintenance of the Board of Health, five hundred (500) dollars, viz:

Salaries of Secretary and Health Officer, two hundred and forty (240) dollars
Extra police service, fifty (50) dollars.
Vaccination, fifty (50) dollars.
Printing and advertising, fifty (50 dollars.
Abating and removing nuisances, one hundred and ten (110) dollars

PROVIDED, That the said sums, or such part thereof as shall be needed, shall be paid out on orders drawn by the proper officers of the Board of Health, which orders shall state distinctly the items for which they are drawn.

For interest and state tax on Borough loan, four hundred and ten (410) dollars.

For salaries, three hundred (300) dollars viz:

Town Clerk, two hundred (200) dollars.
Borough Attorney, fifty (50) dollars.
Borough Treasurer, twenty-five (25) dollars
Keeper of Town Clock, twenty-five (25) dollars.

For printing and advertising, five hundred (500) dollars.

For care of public property, one hundred and fifty (150) dollars.

For interest on loan from bank, twenty-five (25) dollars.

For incidentals, one hundred (100) dollars

For contingent fund, three hundred (30) dollars.

Enacted into an Ordinance at the Council Chamber of the Borough of Bristol, this 13th day of May, A. D., 1895.

BYRAM C. FOSTER, President of Council
Attest—J. WESLEY WRIGHT, Clerk.

Approved this 14th day of May, A. D, 1895.

RAYMOND F. BUSEMAN,
Burgess of the Borough of Bristol.

An Ordinance

To repeal an Ordinance entitled "An Ordinance prescribing the terms and conditions upon which the Burgess and Council of the Borough of Bristol consent to the construction, maintenance and operation of Street Passenger Railways operated by electrical power upon certain streets in said Borough, which said streets are by ordinance to be hereafter named, set forth and described, and imposing regulations, conditions and restrictions in respect to Street Passenger Railway Companies using electrical power in the operation and maintenance of their railways; in respect to the erection and maintenance of poles and the stringing of wires thereon by such Companies, and imposing conditions, regulations and restrictions upon such Street Passenger Railway Companies in respect to the maintenance of their tracks and road bed."

The Burgess and Council of the Borough of Bristol do ordain [illegible]nance entitled "An Ordinance prescribing the terms and conditions upon which the Burgess and Council of the Borough of Bristol consent to the construction, maintenance and operation of Street Passenger Railways operated by electrical power upon certain streets in said Borough, which said streets are by ordinance to be hereafter named, set forth and described, and imposing regulations, conditions and restrictions in respect to Street Passenger Railway Companies using electrical power in the operation and maintenance of their Railways in respect to the erection and maintenance of poles and the stringing of wires thereon by such Companies, and imposing conditions, regulations and restrictions upon such Street Passenger Railway Companies in respect to the maintenance of their tracks and road bed," and which said Ordinance was duly enacted upon the first day of May A. D. 1893, be and the same is hereby repealed

Enacted into an Ordinance at the Council Chamber of the Borough of Bristol this 13th day of May A. D, 1895.

BYRAM C. FOSTER, President of Council.
Attest—J. WESLEY WRIGHT, Clerk.

Approved this 14th day of May A. D. 1895.

RAYMOND F. BUSEMAN.
Burgess of the Borough of Bristol.

Notice.

THE MERCHANTS' AND MECHANICS' Building Association, of Bristol, Pa., will issue an Eighth Series of its Capital Stock at the Town Hall, at eight o'clock in the evening of Tuesday, May 28, 1895. Application for Stock should be made to

JOHN C STUCKERT,
Secretary.

Farmers' National Bank of Bucks Co

BRISTOL, PA., May 7, 1895.

THE BOARD OF DIRECTORS have this day declared a dividend of EIGHT PER CENT, payable on demand, clear of all taxes.

CHARLES E. SCOTT, Cashier.

REPORT OF THE CONDITION OF THE Farmers' National Bank of Bucks Co.

At Bristol, in the State of Pennsylvania at the close of business, March 5th, 1895.

RESOURCES.		
Loans and discounts		$510,777 39
U. S. Bonds to secure circulation		40,000 00
U S. Bonds on hand		6,000 00
Premiums on U. S. Bonds		629 78
Stocks, securities, etc		54,433 40
Banking-house, furniture and fixtures		9,500 00
Due from National Banks (not Reserve Agents)		5,624 73
Due from approved reserve agents		20,808 95
Checks and other cash items		1,404 66
Notes of other National Banks		1,236 00
Fractional paper currency, nickels and cents		92 13
LAWFUL MONEY RESERVE IN BANK VIZ:		
Specie	$48,960 00	
Legal tender notes	27,440 00	76,400 00
Redemption fund with U. S. Treasurer, (5 per cent. of circulation)		1,800 00
TOTAL		$728,707 04
LIABILITIES.		
Capital stock paid in		$ 92 220 00
Surplus fund		120,000 00
Undivided profits, less expenses and taxes paid		10,557 94
National Bank notes outstanding		29,000 00
Due to other National Banks		12,114 87
Dividends unpaid		290 40
Individual deposits subject to check		464,433 83
TOTAL		$728,707 04

State of Penna., County of Bucks, ss:

I, Charles E. Scott, Cashier of the above named bank, do solemnly affirm that the above statement is true to the best of my knowledge and belief.

CHARLES E. SCOTT, Cashier.

Subscribed and affirmed to before me this 8th day of March, 1895.

W. H. BOOZ, Notary Public.

CORRECT—Attest:

BENJ. J. TAYLOR, L. A. HOGUET, G. A. SHOEMAKER, } Directors

Dr. C. H. DILTS.

—DENTIST,—

Has removed to

221 E. State St., TRENTON, N. J.

Will be at his former office

326 Mill St., BRISTOL, PA.,
Every MONDAY and SATURDAY

The Humane Driving Bit.

TREAT THE FAMILY PET TO ONE.

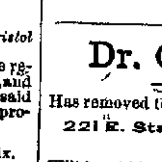

Robt. Bonner says that if you try it you will use noother bit, for all kinds of horses. It will control the most vicious horse without punishment.

Extra fine sample, solid nickel jointed or stiff mouth. Tested and Warranted sent for $1.

HUMANE BIT CO., Dept. F., NEWARK, N.J.

Miscellaneous

NOTICE.

To the Taxpayers of Bucks County.

IN pursuance of an Act of Assembly entitled an Act relating to the collection of STATE and COUNTY TAXES in the county of Bucks, approved March 29, 1859, and also for the collection of DOG TAX, the County Treasurer will meet the Taxpayers of said county, at the following times and places, to receive the taxes assessed for the present year, 1895:

BENSALEM TOWNSHIP—Trappe, Monday, May 20, at S. C. Worthington's hotel.
BENSALEM TOWNSHIP—Andalusia, Tuesday, May 21, at L. O. T. Hall's hotel
BRISTOL TOWNSHIP—Newportville, Wednesday, May 22, at George Buchmiler's hotel
HULMEVILLE BOROUGH—Thursday, May 23 at John Johnson's store
FALLS TOWNSHIP—Fallsington. Friday, May 24, at John Severn's hotel.
TULLYTOWN BOROUGH—Saturday, May 25, at Henry Lovett's hotel.
BRISTOL BOROUGH—First Ward, Monday, May 27, at William Fine's hotel.
BRISTOL BOROUGH—Second Ward, Tuesday, May 28, at Fred King's store
BRISTOL BOROUGH—Third Ward, Wednesday, May 29, at the Closson House.
BRISTOL BOROUGH—Fourth Ward, Friday, May 31, at James Blanche's restaurant
BRISTOL BOROUGH AND TOWNSHIP—Saturday, June 1, at William Fine's hotel, Bristol
MORRISVILLE BOROUGH—Monday, June 3, at John Hellings' hotel
YARDLEY BOROUGH—Tuesday, June 4, at Aaron Slack's hotel
LOWER MAKEFIELD TOWNSHIP—Edgewood, Wednesday, June 5, at John W. Parker's store.
LANGHORNE MANOR BOROUGH—Thursday, June 6, at J S. Wright's hotel.
MIDDLETOWN TOWNSHIP—Friday, June 7, at J. S. Wright's hotel.
LANGHORNE BOROUGH—Saturday, June 8, at Louis Steeble's hotel.
NEWTOWN BOROUGH—Monday, June 10, at Sipron C Keith's hotel.
NEWTOWN BOROUGH—Tuesday, June 11, at Sipron C Keith's hotel
NEWTOWN TOWNSHIP—Wednesday, June 12, at Wentworth's store
WRIGHTSTOWN TOWNSHIP—Thursday, June 13, at Edward Tomlinson' hotel
UPPER MAKEFIELD TOWNSHIP—Friday, June 14, at Anna R. Harvey's store.
NORTHAMPTON TOWNSHIP—Richboro, Saturday, June 15, at Edward R. Roberts' hotel
NORTHAMPTON TOWNSHIP—Richboro, Monday, June 17, at Edward R Roberts' hotel.
SOUTHAMPTON TOWNSHIP—Feasterville, Tuesday, June 18, at E. H. Hogeland's Hotel.
WARWICK TOWNSHIP—Jamison, Wednesday, June 19, at Albert E Ramsey's hotel
WARMINSTER TOWNSHIP—Thursday, June 20, at Charles T Dager's Hotel
WARRINGTON TOWNSHIP—Frog Hollow, Friday, June 21, at Mahlon Keller's Hotel
DOYLESTOWN TOWNSHIP—Turk, Saturday, June 22, at Samuel Leatherman's hotel.
BUCKINGHAM TOWNSHIP—Centreville, Monday, June 24, at John R. Righter's hotel
BUCKINGHAM TOWNSHIP—Lahaska, Tuesday, June 25, at Edward Korer's hotel,
SOLEBURY TOWNSHIP—Centre Bridge, Wednesday, June 26, at Charles Bowlby's hotel
SOLEBURY TOWNSHIP—Carversville, Thursday, June 27, at James Bissey's hotel
NEW HOPE BOROUGH—Friday, June 28, at M. A VanHart's hotel.
NEW BRITAIN TOWNSHIP—Chalfont, Saturday, June 29, at Irwin Keller's Hotel.
HILLTOWN TOWNSHIP—Mount Pleasant, Monday, July 1, at Hunsberger's hotel.
HILLTOWN TOWNSHIP—Blooming Glen, Tuesday, July 2, at Jos F. Gerhart's hotel
HILLTOWN TOWNSHIP—Dublin, Wednesday, July 3, at Levi D. Yoder's store,
PLUMSTEAD TOWNSHIP—Gardenville, Friday, July 5, at Enos Weiss' hotel.
PLUMSTEAD TOWNSHIP—Plumsteadville, Saturday, July 6, at A. O. Myers hotel
BEDMINSTER TOWNSHIP—Bedminsterville, Monday, July 8, at Edwin K Beer's hotel.
BEDMINSTER—Pipersville, Tuesday, July 9, at E. M. Berkenstock's hotel
TINICUM TOWNSHIP—Red Hill, Wednesday, July 10, at Thomas C. Harpie's hotel.
TINICUM TOWNSHIP—Erwinna, Thursday, July 11. at Calvin C. Bryan's hotel
NOCKAMIXON TOWNSHIP—Bucksville, Friday, July 12, at John H. Mickel's hotel.
NOCKAMIXON TOWNSHIP—Kintnersville, Saturday, July 13, at Franklin Adams hotel
BRIDGETON TOWNSHIP—Monday, July 15, at John E Cochoran's hotel
DURHAM TOWNSHIP—Riegelsville, Tuesday July 16 at Central Hotel.
SPRINGFIELD TOWNSHIP—Bursonville, Wednesday, July 17, at Thomas Och's hotel.
SPRINGFIELD TOWNSHIP—Pleasant Valley, Thursday, July 18, at H. Eisenhart's hotel
RICHLAND TOWNSHIP—California, Friday, July 19, at C F. Richards' hotel.
RICHLANDTOWN BOROUGH—Saturday, July 20, at Milton B. Kline's hotel.
MILFORD TOWNSHIP—Trumbauersville, Monday, July 22, at Samuel K. Hager's hotel.
MILFORD TOWNSHIP—Milford Square, Tuesday, July 23, at Menno Clemmer's hotel.
HAYCOCK TOWNSHIP—Applebachsville, Wednesday, July 24, at Reed Laubenstine's hotel.
QUAKERTOWN BOROUGH—First Ward, Thursday, July 25, at P. K Gable's hotel.
QUAKERTOWN BOROUGH—Second Ward, Friday, July 26, at H K. Souder's hotel
QUAKERTOWN BOROUGH—Third Ward, Saturday, July 27, at Milton D. Tice's hotel.
PERKASIE BOROUGH—Monday, July 29, at E H Myers' hotel.
[illegible] J. Howard Gerhart's store
ROCKHILL TOWNSHIP—Schlichters, Wednesday, July 31 at S. S Smith's hotel.
SELLERSVILLE BOROUGH—Thursday, August 1, at A. W. Reiff's hotel
ROCKHILL TOWNSHIP—Benjamin, Friday, August 2, at H. K. Hunsberger's hotel.
DOYLESTOWN BOROUGH—At the Treasurer's office, Doylestown, Bucks county, until August 21, 1895.

Will be at the above named places from 9 o'clock A. M. until 4 o'clock P. M. Important correspondence to receive attention must be accompanied by postage for reply, and in all cases the district wherein the property is located must be definitely given. Communications with money for taxes will not be received at Treasurer's office after August 21.

Five per cent. added to State Tax not paid by August 1.

Five per cent. abatement on County Tax paid on or before August 21.

In pursuance to instructions received by me from the Auditor General, Storekeepers and others will please take notice, that all Mercantile Licenses not paid to me by July 1 will be placed in the hands of a Justice of the Peace to be collected according to law. HENRY B. BANES
April 25, 1895-6t. County Treasurer.

THE

Atlantic Monthly

For 1895

Will contain a new Serial, to run through twelve numbers, entitled

A SINGULAR LIFE,
By ELIZABETH STUART PHELPS.

Studies in Great Literature.

New Figures in Literature and Art.
Studies of men and women who are coming forward into public notice.

International Papers.
A series of articles treating of existing relations and historical passages between the United States and other countries.

Contemporaneous European Affairs.
Discussions of important questions and leaders of Europe.

Political History.
Such papers as Dr. Frederic Bancroft's discussion of Seward's Attitude toward Compromise and Secession.

Political and Industrial Questions.
Treating with special knowledge and impartiality topics of commanding interest in American political and industrial life.

Educaton,
Special regard will be paid to this subject in its varied forms.

An Announcement of Importance.
During 1895 Dr. John Fiske will furnish a series of historical papers entitled

Virginia and Her Neighbors.

TERMS: $4.00 a year in advance, postage free; 35 cents a number. With new life-size portrait of Whittier, Lowell, Hawthorne, Emerson, Longfellow, Bryant or Holmes, $5.00, each additional Portrait, $1.00.

Postal Notes and Money are at the risk of the sender, and therefore remittances should be made by money order draft or registered letter to

HOUGHTON, MIFFLIN & CO.,
4 Park Street, Boston, Mass.

Charles B. Keen & Co.

STOCK BROKERS,

36 S. Third St., PHILADELPHIA

Established in 1852. Stocks and Bonds, bought, sold and carried on margin.

Refer by permission to
J. H. Michener, Pres. Band of North America
C. H. Banes, Pres. Market St. National Bank
H.M. Dechert, Pres. Commonwealth Trust Co.

WANTED—A FEW MORE BOOK AGENTS
in this and adjoining Counties for

Our Journey Around the World.

A bran' new book by Rev. Francis E. Clark, Pres't of the United Soc. of Christian Endeavor. The best chance to make money ever offered to all who want profitable work. A good Agent in this vicinity can earn $100 a month. Distance no hindrance, for we Pay Freight, Give Credit, Premium Copies, Free Outfit, and Exclusive Territory. For particulars, write to A. D. WORTHINGTON & CO, Hartford, Conn

Miscellaneous

Cholerine Mixture

is an old and valuable Medicine for Cholera Morbus, Diarrhœa, Dysentery and other troubles of the intestines.

Every family should have it in case of sudden attacks.

50c. a bottle
—at—
Dr. Pursell's
Drug Store.

C. J. PATTON,

Wholesale and retail dealer in

BEST BRANDS OF

Tobacco, Cigars, Snuff, &c.

No. 6 Mill St., Bristol, Pa.,

We are in receipt of the following brands of cigars from our factory, 510 1st district. "ALGARROS", guaranteed full Havana filler Sumatra wrapper.

Specialties of P. LORRILARD & CO'S, WILSON & McCULLAY'S, BUCHANAN & LYALL'S Plug and Cut Tobaccos

NORTH STAR.

And other brands of superior Cut Tobaccos on hand in large quantities.

"THE ORIGINAL BRISTOL BOY." The leading straight 5 cent cigar in the market.

"THE CAPTAIN." The same price and equally good in quality.

"DELICIOSOS." Seed and Havana, Connecticut binder, and Sumatra wrapper.

Give the above brands a trial. Guaranteed to be as represented or no sale. Give them a trial and you will always buy.

Prices guaranteed to compete with any wholesale house in Philadelphia or New York. Satisfaction guaranteed or money refunded.

B. C. FOSTER,

Watchmaker & Jeweler,

Cor. Mill and Wood Sts.,
BRISTOL, PA.

Has constantly on hand all the new designs in

Gold and Silver Watches, Jewelry and Silverware,

Spectacles & Eyeglasses,

Black Enamel, Walnut and Oak Clocks.

Particular attention given to Repairing Fine Watches, Clocks and Jewelry. All work done at home and warranted to give satisfaction.

Groceries

In Great Variety and CHEAP

AT FOSTER'S.

Especial care is taken to constantly have on hand the finest BUTTER, TEAS, COFFEES and SPICES that the market affords.

Fruits and Vegetables in Season.

Edward H. Foster,
The DORRANCE STREET GROCER.

SAMUEL W. BLACK,

DEALER IN

FINE ∴ GROCERIES!

FRUITS AND PROVISIONS.

TEAS and COFFEES a Specialty

Goods Delivered Promptly.

YOUR TRADE SOLICITED.

COR. OF RADCLIFFE & MILL STS., BRISTOL, PA.

Robert Clark,

Upholsterer and Cabinet Maker,

No. 28 Radcliffe St.

Furniture Repaired, Upholstered, Carpets sewed and laid, Carpets taken up and cleaned, Mattresses renovated, Window Shades made to order. Chairs re-caned, packing of Furniture, and Repairing promptly and satisfactorily attended to.

John T. Thorne,

Paper Hanger,

And Dealer in—

WALL PAPERS.

All ordinary Papers hung at the uniform price of

10c a Piece.

311 Market Street,
Bristol, Pa.

NewspaperARCHIVE®

The Bucks County Gazette.

Entered at the Bristol Post Office as second class matter

THURSDAY, MAY 23, 1895.

LOVE AND MARRIAGE.

She said she loved him well enough
To treat him on the square,
But she would love him better if
He'd take her to the fair

And so he took her though he had
No cash on hand to spare,
And now he says that he is glad
He took his sweetheart there

For they were married on the spot
At setting of the sun—
Two souls with but a single thought,
Two hearts that beat as one
—Nebraska State Journal

A MINISTER'S YARN.

"Robert," said my wife as we were rising from the breakfast table

"Yes, dear," I answered as resignedly as I could When my wife says 'Robert' instead of Bob I always resign myself to the inevitable I didn't know what the inevitable was, but I knew that it was coming

"The minister is coming to dinner to night so be sure to be home early and don't make any engagement for this evening"

"Is he back?" I said, and I groaned, not a deep, shuddering groan like those you read about in detective stories, but a restrained groan, what might be called a dissembled groan The minister had been away on a vacation to the West Indies and as my wife did not like the imported shepherd who had taken his place during his absence I had been exempt from "church service" Now he was back and was coming to dinner It was a double blow No, a triple blow, for I had had a half engagement with Jackson for that evening which I would have to give up As sorrowfully and with an angry heart I pulled on my overcoat a thought struck me

"Shall I bring home some one to balance the table?" I asked in my most winning tone

"Why, yes," said my wife, "if you can get Mr Wilson or Harry Brown"

My mind was made up I was fully resolved to balance the table but not with either of the gentlemen whom my wife had named No I would ask George Hopkins Now, I don't like George Hopkins very well myself He's a good hearted boy enough, but he makes the most out of place remarks, has an overpowering love for slang, and his grammar sometimes would bring a blush to the face of a deck hand on a fresh water steamer Still I thought he might counteract the presence of the minister, for he has absolutely no bump of veneration Besides that, he looks down on all ministers and thinks that when a man is totally incapable of succeeding in business he takes to preaching the gospel Yes, I would ask George Hopkins

I secured him without telling who was to be the other guest I have since been afraid that I told him that I wanted him to meet a young lady who was very anxious to make his acquaintance Well, if there was any such young lady on earth I did want him to meet her, but that had nothing to do with my invitation to dinner

The evening did not open very auspiciously for me First I got a look of disgust from my wife when she heard whom I had brought home with me Then I received the same kind of look from the minister when he saw George Hopkins, and its exact counterpart from George Hopkins when he saw the minister That was enough to dampen any one's ardor, and I think we were all rather stiff during the first part of the meal George Hopkins mercurial temperament was the first to recover, and he opened on the minister

"Been to the West Indies, haven't you?" he asked

"Yes," replied the minister

"Saw some pretty smooth things out there didn't you?"

"I saw much that was interesting and instructive," the minister answered

"Well, you're in luck to get back safe and sound, with both feet still holding on to terra firma" said George Hopkins

"Indeed?" said the minister

"You good men," George Hopkins went on "ought not to run around so much The good die young,' you know, so the odds against you are long enough anyway, without giving the angel of death any extra shots at you"

"Indeed?" said the minister

By the way my wife was looking at me I knew that I was in for it now, and I am afraid that I winked at George Hopkins

"Yes," said George Hopkins, "time and again I've known of men like you perishing when an average man—one like Bob here, or myself—would have been perfectly safe Just the other day I heard of a case A minister, one of the best men there ever was, started for Europe He got onto a ship where the captain and crew and every one on board were just corkers Everybody swore and drank and gambled There was a forger, and a murderer, and a member of congress among the passengers Well, when the minister found out what kind of a crowd he was in, he was all broken up From the very first he knew that that ship would never reach port, and he made up his mind to dying to rid the world of that unrighteous crew Then he sat down and waited for the messenger that was going to destroy them all The messenger came in the shape of a big storm, but luckily only one man was lost That man was the minister"

'Indeed?' said the minister

"Yes, sir," said George Hopkins, "and I know of another case where a train was wrecked The first car was full of laborers going to town to get drunk That car was knocked all to pieces, and the only man in it who was hurt was a good hearted preacher, who was trying to get those men to save a little of their money for their wives and babies"

'Indeed?' said the minister

"Then, again," said George Hopkins, "there was a steamer coming into the dock the other day There was one minister aboard, and he had false teeth By actual count 47 other persons on that boat had false teeth too The boat struck the dock with a little jar and knocked the minister's false teeth down his throat, and he choked to death"

Indeed?" said the minister

I can't give all the stories that George Hopkins told our suffering pastor, while my wife sat there in horror and I in delight, but those are samples He never could have learned them all, he must have manufactured them as he went along For the first time in my life I looked upon George Hopkins with undisguised admiration At last he paused The minister glanced at my wife and then at me, almost apologetically

Mr Hopkins," he began "the way in which you have collected these little known facts displays a most estimable interest in our cloth, but you have lost sight of one thing You have made no note of the numerous cases where ministers of the gospel have been almost miraculously preserved From Jonah down there have been many such, which I might mention, but I shall confine myself to one which happened to me quite lately"

'All right," said George Hopkins.

"About six weeks ago," the minister went on "I had occasion to go from the island of Cuba to one of the smaller islands near by, and for that purpose engaged passage on a small steamer, owned by one of the large sugar companies there It was not customary for this steamer to carry passengers, as it was designed by the company for the use of its own employees and the carrying of supplies to stations which it owned on some of the smaller islands However, I was well known to the company's officers, and I had no difficulty in securing a passage The steamer on which I was to take the trip had been built by the company as an experiment and was composed almost entirely of iron. The stations being close together, the crew of three men were not often obliged to dine on board and there were no conveniences for cooking My friend, however, provided an alcohol stove for making coffee and such work, and the alcohol for this was kept in a good sized iron tank on the after deck While it was easy for the crew to get food at the stations, alcohol, except in the form of rum, was difficult to obtain and they never left Cuba without a good supply, so, when we started, the tank was very nearly full

"As soon as we had cleared the dock I lay down on one of the bunks in the cabin wishing, if possible to get a nap, for I had been up late the night before I may have slept two hours, when I suddenly awoke to find the cabin filled with smoke I rushed to the deck and found it deserted Forward of the engine room great clouds of smoke were pouring forth and the flicker of flame showed that the fire had made fearful headway I hurried to the side where as I came on board, I had noticed a small boat

"The boat was gone The crew unused to a passenger must have forgotten me in their excitement and finding the fire beyond control had taken to the small boat without me Feverishly I scanned the horizon for some trace of them A distant black speck was all that met my eye I was alone on the ocean, in a burning vessel, and for a few minutes I gave myself up to despair I could not swim and so lacked the courage to seize something that would float and leap overboard Suddenly a thought came to me an idea which while desperate enough, presented to my mind the only chance of escape I ran to the engine room, which the fire had not yet reached and with feverish haste began to rip off the asbestus covering from the pipes and lower part of the smokestack In a few minutes I had collected a great armful Hurrying off with this, I broke open the tank of alcohol and threw the asbestus into it On the top of the tank I put an iron grating, strong enough to support my weight which I got from the hatchway, and over this stretched a wire screen from one of the cabin windows My plan will now be clear I knew the interior of an alcohol flame is kept cool by evaporation, and what I constructed was nothing less than an immense alcohol lamp From the cabin I brought a stool, a book and a light lunch, and placing the stool in the middle of the iron grating I sat down upon it The deck being of iron and the most incombustible part of the cargo being stored aft I hoped that the heat would not be great enough to melt that part of the deck and let me down into the hold The flames were now eating their way rapidly toward where I sat, but, not knowing how long the alcohol would hold out, I had decided not to light my lamp until their heat had become almost unbearable This time came soon enough, and, with trembling fingers, I dropped a lighted match close to the edge of the grating on which I sat A bright flame burst up around me and for a moment I feared that I had but hastened my end Almost immediately, however, I noticed a coolness very refreshing after the heat of the burning vessel and settling myself comfortably on the stool took up my book"

'Oh, come' said George Hopkins

'What is it?" asked the minister pleasantly

Nothing' said George Hopkins

'My only fear now,' the minister went on, "was that the heat might melt the deck where I was or burn through the iron hull below the water line and so sink the vessel Luckily, neither of these two catastrophes happened For some time I watched with delight the great clouds of smoke as it rose from the vessel for the day was very quiet, and then spread out over the sky like a black pall Tiring of this I took to my book and it was not until after some hours had elapsed that I began to feel hungry By the time I had finished my lunch the fire had almost burned itself out and though the deck in some places still showed a dull red the ship was beginning to cool off My great fear now was not that the alcohol would not last but that it would last too long, and so keep me a prisoner in the lamp However, just after the deck had become cool enough to walk upon, the flame around me flickered and went out That night I was taken off by a passing vessel and so added another to the list of miraculous preservations of ministers of the gospel"

My wife said something about a divine Providence I sat open mouthed, looking in amazement from one to another of my companions Not so George Hopkins He rose and, leaning across the table shook hands fervently with the minister

"I have always looked down on ministers," he said impressively, 'and thought them unworthy of my friendship, but in you, sir, I recognize a man and a brother, and I am proud to know you I am not a regular attendant at church—in fact, I have always avoided such places, but now,' and his voice grew husky with emotion, "you shall see me in your congregation every Sunday, and in after years it shall be my proudest boast that I have heard you preach the truth' —Exchange

Whig Patients Recovered Slowly

If half the yarns told of our ancestors are true, we moderns of Maine must be a pretty tame set of fellows politically An old timer was telling The Journal the other day of a pioneer doctor who lived and died in a Penobscot town "Cute, old Dr, B was, I can tell you, and mighty long headed too He didn't say a great deal, but he was a tremendous worker Them was Whig and Democratic days, and the doctor was a Democrat He run everything to suit himself and made the cold chills run down the Whigs' back in more ways than one It used to be a common saying about him that if he had a Whig for a patient any time within three months of 'lection day, the man always remained too sick to vote until after the election had gone by" Probably the Democrats were also speedily cured when their votes were needed —Lewiston Journal,

A True Saying.

Customer—Good gracious how can you charge $300 for a watch like that?

Dealer—Time's money, madam —Detroit Free Press

Working For Uncle Sam.

There are government positions which hold out excellent possibilities in the way of developing a young man's qualities, writes Edward W Bok in The Ladies' Home Journal But these are rare For the most part, and on general principles, I would not advise any young man to enter the employ of the government—that is, if he has any ambition A government position holds out attraction to the average young man because he feels it is safe—that is, so far the payment of his salary is concerned Then, too, he is apt to believe that government salaries are somewhat higher than the salaries attached to civil pursuits But to my mind, he buys these 'sure' elements at a very dear cost to himself

The average government clerkship is a very poor affair Not only is it poor in itself, but, in ninety cases out of a hundred, it means pure clerical routine It has about it a peculiar stifling monotony and restraint which are apt to quench the fire of ambition Promotion is impossible upon the same lines as in a business house The chances for development are meager While there are exceptions to the general rule, government service is not the best thing for any young fellow He will be wiser if he enters into the more fearless freedom of civil pursuits and leaves the average government position alone In the first, he can be what he likes, in the latter, it is doubtful

A Troublesome Creditor.

The poet Clement Marot, being in very straitened circumstances, went to the king and said

"I have come to lay before your majesty a complaint against one of my creditors, whose claims I have satisfied over and over again, and yet he persists in dunning and harassing me at every opportunity"

"Who is the scoundrel?" the king inquired

"My stomach, sire Though I have satisfied its wants time without number, it never ceases to torment, and I am utterly incapable of meeting its demands"

The king was pleased with the joke and allowed the poet a pension on the spot —Chamfort.

LOUIS NAPOLEON'S MARRIAGE.

His Search For a Wife Before He Was Wedded to Eugenie.

Louis Napoleon had not the faintest intention of making the handsome Spanish girl his wife either in the near or remote future If proof of this were wanted, it would be found in the fact of his having as good as solicited the hands of several royal princesses during the period—the 12 months immediately preceding his marriage—when he was supposed and not unjustly, to be simply frantically in love with Mlle de Montijo Coelebs in search of a wife was nothing to it The dowager Duchess of Baden (Stephanie de Beauharnais), the Duke of Leuchtenberg (another relative on his mother's side) and Don Francis d Assisi, the husband of Isabella of Spain, were successively but fruitlessly appealed to by him to provide him with a spouse Finally, just a month before the public announcement of the emperor's betrothal to Mlle Eugenie de Montijo he applied to Prince Hohenlohe for the hand of Princess Adelaide, and a week later the queen and Prince Albert were still discussing a letter from Prince Hohenlohe on the subject

The new emperor's offer was kept a profound secret at the time, at the urgent request of Prince Hohenlohe himself, who feared that the prospect of being empress of the French might prove too dazzling for his daughter while he, her father, was in no way fascinated by it From his point of view, the proposed union was not desirable He had misgivings about the settlement, and objected, moreover, on the ground of religion and morals The queen herself did not oppose the alliance, although, with a kind of prophetic instinct, she alluded feelingly to the fate of Marie Antoinette and her successors on the throne of France Prince Albert tried hard not to let his personal dislike of Louis Napoleon influence his counsel—a dislike, by the by, he shared with nearly all the Coburgs —North American Review

THE GENUINE DUTCH

Its Voice Has Always Been Raised For Liberty.

Mr H H de Vos is president of the genuine Holland Dutch—not the imitation Knickerbocker Dutch—society of New York, and it was a good thing and a true thing that he said at its annual banquet He has the right to boast, and so has every other genuine Dutchman, that the red white and blue of the flag of Holland has stood for liberty for centuries If it had not been so, the red, white and blue of the American flag might have been meaningless

At a time when England and France denied free speech to scientists, liberals and men of progress, when the Tories of all Europe were bent on making a last desperate stand against advancement, Holland was the only refuge of freedom in Europe It was from Holland that the apostles of progress worked to liberate the world English books of that time which could not be printed in England have in them typographical errors so characteristically Dutch that any one who does not know history might laugh at them But those who do know history never see one of them without an inclination to take off their hats to Holland as the nursery of European and American liberty—the home of the first free press that ever existed in the world

It is because New York was a Dutch settlement that it always showed a spirit of liberality which does not characterize some other sections of America more or less remote from it And if the descendants of the New York Dutch ever feel inclined to dishonor the traditions of their ancestors let them go to the genuine Holland Dutch and learn better —New York World

The Methodist Kitten.

A little boy was the possessor of two fine kittens but he had no money and that was what he wanted So he conceived the idea of selling the pets Soon after he met a man

"Please, sir, would you like to buy a kitten?"

"A kitten? No, I don't want a cat, but the Methodist minister lives just over there Maybe he would buy it"

A few moments later the small boy was ushered into the presence of the reverend gentleman

'Please, sir, would you like to buy a kitten?'

'No, I think not I do not need a kitten"

"Oh, it's a Methodist kitten," urged the boy but the kitten did not change homes that day A day or two later the Methodist minister was calling on the Congregational pastor The energetic kitten owner appeared at the study door

'Please sir would you like to buy a kitten? I have a nice one It is a Congregational kitten'

The Methodist minister stopped forward saying

I thought you said the other day it was a Methodist kitten'

'I did but it has got its eyes open since that —New York Recorder

Important For Housekeepers.

The pig has not been greatly celebrated by poets although Oliver Wendell Holmes has a tale in verse of 'The Specter Pig" but Dr Holland in "Sevenoaks," puts eloquent praise of the pig into the mouth of an Irishman Jim Fenton, who is matrimonially inclined spreads out his plans for a house before Mike, who shakes his head solemnly

"Jim, 'said he 'I don't want to bodder yo, but ye've just been fooled Don't ye see that niver a place have ye got for the pig?"

"Pig!' exclaimed Jim, in contempt "D'ye s'pose I build a house for a pig? I ain't no pig an she ain't no pig!"

'The proof of the puddin is in the atin, Jim an ye don't know the furrst thing about housekapin Ye can no more kape house widout a pig ner yo can row yer boat widout a paddle I'm an old house kaper Jim an I know, an a man that don't tend to his pig furrst is no better than a b'y Don't talk to me about house kapin widout a pig"

Spring Medicine

Is a necessity because the tonic of winter air is gone, and milder weather, increased moisture, accumulated impurities in the blood and debilitated condition of the body, open the way for that tired feeling, nervous troubles, and other ills The skin, mucous membrane and the various organs strive in vain to relieve the impure current of life. They all welcome

Hood's Sarsaparilla

to assist Nature at this time when she most needs help, to purify the blood, tone and strengthen the laboring organs and build up the nerves.

"A year ago last spring I had a severe attack of inflammatory rheumatism which confined me to my bed for six weeks. I was treated by physicians and finally got around and went to work but my hands and limbs remained stiff and sore and the pains were severe at times. My wife prevailed upon me to take Hood's Sarsaparilla and I have taken about three bottles and the soreness and lameness have all disappeared." T. H. BLOOMINGDALE, 113 Bushkill St, Easton, Pennsylvania.

Purifies The Blood

Hood's Pills the after-dinner pill and family cathartic. 25c.

PRAISED BY THE PRESS.

The Leading Dailies Investigate Munyon's Remedies.

And Declare They Cure 96 Out of Every 100 Persons.

'From testimonials received and from facts gathered by a Times reporter we find that out of every 100 who have used Munyon's Rheumatism Cure 96 have declared themselves cured or greatly benefited There can now be no hesitancy in saying that Munyon's Rheumatism Cure may be termed a positive cure for rheumatism —Philadelphia Times, May, 14 1893

We know that thousands of people in our midst have been cured by Munyon's little sugar pellets —Boston Post

Munyon's Remedies act almost instantaneously speedily curing the most obstinate cases in a few hours'—Baltimore American

Over 1800 people have written us that they have been cured by Munyon's Remedies —New York Press

'Munyon's Remedies are hardly to cure pleasant to take and absolutely harmless —Washington Post

Munyon's Rheumatism Cure is guaranteed to cure rheumatism in any part of the body Acute or muscular rheumatism cured in from one to five days It never fails to cure sharp, shooting pains in the arms, legs sides back or breast or soreness in any part of the body in from one to three hours It is guaranteed to promptly cure lameness, stiff and swollen joints, stiff back, and all pains in the hips and loins Chronic rheumatism, sciatica lumbago or pain in the back are speedily cured

Munyon's Homoeopathic Home Remedy Company of Philadelphia, put up specifics for nearly every disease which are sold by all druggists, mostly for 25 cents a bottle

Those who are in doubt as to the nature of their disease should address Professor Munyon, 1505 Arch street, Philadelphia giving full symptoms of their disease Professor Munyon will carefully diagnose the case and give you the benefit of his advice absolutely free of all charge The Remedies will be sent to any address on receipt of retail price

A Lesson In Dog Training.

A way of training a dog to answer its master's call has been adopted by Head Keeper Manley of the Zoological gardens, which while it may not be entirely new, is certainly effective He possessed a valuable dog whose only fault was that of independence, and whistle and call as much as he might, the dog refused to take the slightest notice One day Mr Manley caught the dog in his cellar and tied a clothesline about its body just behind its forelegs The line was several yards long, and with a tight hold on his end Manley took the dog out for a walk Every once in awhile he would whistle, and when the dog failed to respond he drew in the rope hand over hand with the startled animal turning a succession of somersaults in the dirt A few such lessons were enough, and the dog is now a model of obedience —Philadelphia Record.

She Sighed.

She sighed She had been looking into the mirror, but still she sighed

'Yes,' she admitted 'I have reached the age when I must expect to stand up in a crowded car I can neither get a seat on account of my youthful beauty nor by reason of my helpless old age' —Exchange

Rank Madness.

Medical Examiner—Have there ever been any symptoms of insanity in your family?

Applicant For Insurance—Yes sir—er—that is my sister once refused a man worth half a million —London Tit Bits

Climatic Influence on Health.

It cannot be denied that the influence of climate upon health is great, and it is in recognition of this fact that physicians send patients suffering with pulmonary diseases to great distances for change of air. But when the sufferer happens to be too poor to act upon the advice his lot is hard indeed But it is not necessarily hopeless Dr Pierce's Golden Medical Discovery can be had at any medicine store, and to its thousands whose cases were considered desperate owe their lives

Up to a certain point in the progress of Consumption Dr Pierce's Golden Medical Discovey is a positive remedy But delay is dangerous with Consumption In all the conditions that lead to it, the 'Discovery' is the remedy With severe lingering Coughs or Weak Lungs, nothing acts so promptly Every disease that can be reached through the blood yields to this medicine, The Scrofulous affections of the lungs that's called Consumption is one of them For this, and for every other form of Scrofula for all bloodtaints and disorders, and all chronic Bronchial, Throat and Lung affections the 'Discovery' is the only remedy so certain that, once used it is always in favor

Can anything else be "just as good" for you to buy?

Don't you believe it

When Baby was sick we gave her Castoria.
When she was a Child, she cried for Castoria.
When she became Miss, she clung to Castoria.
When she had Children she gave them Castoria.

Heart Disease Relieved in 30 Minutes

Dr Agnew's Cure for the Heart gives perfect relief in all cases of Organic or Sympathetic Heart Disease in 30 minutes and speedily effects a cure It is a peerless remedy for Palpitation, Shortness of Breath Smothering Spells, Pain in Left Side and all symptoms of a Diseased Heart One dose convinces Sold by Serrill Douglass

Have You Read The Philadelphia TIMES This Morning?

THE TIMES is the most extensively circulated and widely read newspaper published in Pennsylvania Its discussion of public men and public measures is in the interest of public integrity, honest government and prosperous industry, and it knows no party or personal allegiance in treating public issues In the broadest and best sense a family and general newspaper

THE TIMES aims to have the largest circulation by deserving it, and claims that it is unsurpassed in all the essentials of a great metropolitan newspaper Specimen copies of any edition will be sent free to any one sending their address

TERMS—DAILY, $3 00 per annum; $1 00 for four months, 30 cents per month; delivered by carriers for 6 cents per week SUNDAY EDITION, twenty four large, handsome pages—168 columns, elegantly illustrated, $2 00 per annum, 5 cents per copy, Daily and Sunday, $5 00 per annum, 50 cents per month

WEEKLY EDITION, 50 cents a year

Address all letters to

THE TIMES,
PHILADELPHIA,

FRANK S. MOSS,
PRACTICAL - BLACKSMITH,

I defy competition so far as good work and low prices are concerned Give me a trial and be convinced that I mean what I say Horse Shoeing, Wagon Work and Machine Blacksmithing

CANAL ST, bet. WASHINGTON & DORRANCE,
BRISTOL, PA.

Miscellaneous — Miscellaneous — Miscellaneous — Miscellaneous

HE WILL BE WITH US!

The Greatest Disease Detective Living

The Eyes of Whom Disease Cannot Deceive.

Prof. H. P. LORMAN,

BETTER KNOWN AS THE

"Indian Doctor."

9,891 Patients waited on in 1892.

KEEP YOUR EYE ON TIME AND PLACE, AND

Don't Miss the Only Chance You May Ever Have

12,978 Patients Waited Upon in 1882

This is the man who has only to look at you and describe all your ailments—places his finger directly upon your pains and aches with the agility of a Wizard

If you are doing well under the care of your home Physician and there is a reasonable prospect of recovery do not come to me

My province is to treat those who cannot find relief otherwise, and I have no disposition or desire to interfere with any system that is honest and effective

Herbs, Roots Barks, Gums and Balsams are the only remedies used by the Professor, and are furnished at his rooms

All those who wish to consult him can do so free of charge

Please bear in mind that the Professor does not ask you any questions preparatory to describing your ailments, nor does he feel your pulse, or require you to show your tongue

READ THE FOLLOWING EXTRACTS:

Scientific Knowledge of Medicine!

For several evenings past large crowds of people have surrounded the Chariot of Prof H P Lorman where in plain language he explains the causes and symptoms of the various diseases that afflict humanity and what is far better, also furnishes the remedies wherewith to cure and even prevent them His system comprises the use of roots, barks herbs, gums &c selected from the great laboratory of nature and administered not as is too often the case with many so called Herb Doctors in a hap hazzard way but Prof Lorman is possessed of a scientific knowledge of medicine—which is supplemented with years of practical experience amongst the Red Men of the far west whose knowledge of nature's cures for certain diseases is undisputed and is the most precious of the traditions of those strangely romantic races The Professor comes highly recommended by the Pottstown Press and others—Phoenix Journal, Nov 2, 1882

Wonderful! Wonderful!! Wonderful!!!

The great interest manifested in the able lectures of Prof Lorman has not abated in the least On Saturday night the spectators numbered over a thousand and last evening the crowd was simply immense The Professor is a fluent speaker and has worked some wonderful cures He was besieged with patients at the Farmer's Hotel where he has been stopping for the past week Yesterday the parlor hallways porch and steps were all crowded with patients To see the many people leaving the hotel carrying bottles one would be led to suppose that a medicine distillery was somewhere near by Although over $1 200 worth of medicine was sold, not a bottle was returned —Pottstown Daily Chronicle, Oct 8, 1882

Over 1,500 Persons Consult Him.

Our citizens during the evenings of this week, have listened attentively to the interesting lectures upon diseases and their cure given by Prof Lorman Some may regard him as a charlatan and pronounce him a humbug but all he asked them to do was to call upon him at the Broadway House and if he did not do all that he promised with regard to the location and cure of disease then he would say they have grounds for distrusting him The Professor has been very successful in Slatington Lehighton and other places in the Valley At Slatington alone over 1500 persons consulted him many coming long distances for the purpose —Mauch Chunk Democrat June 21, 1882

Political Meetings Jarred!

Prof H P Lorman, the eminent Indian Doctor while in Phoenixville drew large numbers out to hear him lecture on diseases His meeting on Saturday evening was an immense one and entirely broke up a Prohibition meeting that was endeavored to be held on Bridge street and sadly demoralized the Republican meeting which was being held in Masonic Hall This herb doctor carried off some $1 200 from Pottstown and from the appearance of the crowds at his meetings and the number of patients at his hotel, he will carry away still more from Phoenixville —West Chester Local News Nov 6, 1882

Just What He Represents Himself to Be!

The famous Indian Doctor Lorman who for the past week traversed our streets behind a spanking team of horses and occupied the corner of second and Lawton streets every evening has added to his fame while here His optical powers are wonderful and as he has proven he can tell you the disease you are afflicted with by merely looking you in the eye A large number of people were examined by him while here and all were satisfied that he is what he represents himself to be 'the greatest disease detective living —St Clair Splinters, Aug 5 1882

RELIEVED OF A REPTILE.

A St Clair lady (Mrs Tracy Yost) suffering for many years of taenia (Tape Worm) or supposed to be, went to see Prof Lorman the Indian Doctor when he visited this place the other day He gave her some medicine which caused violent vomiting, during which she was relieved of a seven inch lizard She has felt better since How long the reptile inhabited her system she does not know but is very thankful to have it removed —Pottsville Evening Chronicle Aug 11 1882

You Will Not Regret a Visit to Him.

Prof H P Lorman well known to our citizens as the Indian Doctor has recently completed a highly successful tour of South Jersey The Professor's wonderful medical skill has become so well and favorably known in this section that it is not necessary for us to enlarge upon it or attempt a description of it All we have to say is that you will have no need to regret a visit to him when suffering from the ills he claims to cure —Gloucester Reporter

Following Him From Town to Town.

Prof Lorman the Indian Doctor had his hands full while in this city He was busy from 6½ A M until 12 o'clock in the night waiting upon patients The Professor must do all he advertises or men women and children would not follow him from Salem Bridgeton Millville and other cities after more medicine Give him a call and see what the disease is that your Physician is treating you for —Vineland Daily Times

Rooms Crowded from Morning till Night.

* * * He had a big run of customers during his sojourn here, which lasted only one week Prof Lorman had his room crowded daily from morning till night, the rush being so great that the invalid corps standing in waiting in the hall of the American Hotel, had to take their turns for admission All come away imbued with great faith in the Doctor's curative agencies —Extract from Allentown Democrat, June 7 188.

Marvelous Cures!

Prof H P Lorman has had quite an extensive practice in the towns throughout the counties that he has visited and from present indications Minersville will not be behind the others His cures in some instances have been marvelous —Schuylkill Republican Aug 12 1882

Wonderful Faculty for Locating Disease!

Prof H P Lorman the celebrated Indian Doctor whose miraculous cures and wonderful faculty for locating diseases have made him so widely known addressed the citizens of Phoenixville last evening —Phoenixville Daily Independent Nov 1, 1882

Everybody Should Consult Him!

The Professor certainly does as he advertises either be Physician Physiology Phrenology or by a gift endowed by God We think every person having a disease should consult him.—Bridgeton Evening News

Prof H P Lorman was last summer in Allentown where he made many wonderful cures after other doctors had failed to do so —Allentown Pa Republican Jan 11th 1883

Prof Lorman made some wonderful cures while in this town He is reliable and will not take advantage of any one —Columbia Pa, Courant Jan 11th 1883

More than a Medical Experimenter!

This gentleman possesses recommendations which ought to place him above the plane of the mere medical experimenter —Vineland Republican

He Will Tell You the Truth.

This gentleman has made many wonderful cures and he will tell you the truth about your disease His optical powers are wonderful —Millville Herald.

Can be consulted at the Hotel Closson from Monday, May 27th until Saturday afternoon, June 1st. Office Hours—9 to 12 a m and 1 to 4 p m

The Advertisers FOR 1895.

MORNING, EVENING, SUNDAY AND WEEKLY EDITIONS

Aggressive Republican Journals of the Highest Class

Commercial Advertiser.

Established 1797 Published every evening New York's oldest evening newspaper Subscription price $6 00 per year

Morning Advertiser.

Published every morning The leading Republican newspaper of the day Clean and fearless Subscription price $3 00 per year

Sunday Advertiser.

New York's most popular Sunday newspaper The only Republican 2 cent Sunday paper in the United States 20 to 36 pages Subscription price, $1 00 per year

As an Advertising Medium

The ADVERTISERS have no superior

Samples free Agents wanted everywhere Liberal commission

Address THE ADVERTISER, 29 Park Row, New York

DO YOUR SHOES FIT?

There's more in it than you think of at first A little nagging pain and pretty soon your nerves are on edge—then you're cross Shoes that fit wear better than those that don't fit They feel better look better and cost no more It costs no more to make a shoe right than wrong A little care needed—that's all

At the New Shoe Store on Dorrance Street, recently opened by GEORGE W BOOTH the right kind of Shoes, warranted to fit, can be found at reasonable prices repairing promptly done

All shoes that I sell I warrant and if they rip they will be sewed without cost to the buyer Misses and Children's Russet Shoes a specialty

GEORGE W. BOOTH,
321 DORRANCE ST,
Bristol, Pa.

The Leading Conservatory of America
CARL FAELTEN, Director
Founded in 1853 by E. Tourjée.
NEW ENGLAND CONSERVATORY OF MUSIC. BOSTON-MASS
FRANKLIN SQ
Send for Prospectus giving full information.
FRANK W. HALE, General Manager.

GERMEA For Breakfast prepared from California White Wheat Delicious Economical Grocers sell it. The John T Cutting Co, 153 Duane St N Y.

PHOTOGRAPHS!
Only 25c PER DOZEN
ECTYPES
THE NEW PHOTOGRAPHS.

Send a cabinet or card picture and I will make you one dozen small photographs, handsomely finished, for 25 cents, and return your photograph,

H. VANTINE,
PHOTOGRAPHER,
Morrisville, Pa.

Get a Glass! Quick!

There's lots of snap and vim in this HIRES' ROOTBEER There's lots of pleasure and good health in it, too. A delicious drink, a temperance drink, a home made drink, a drink that delights the old and young Be sure and get the genuine

HIRES' Rootbeer

A 25 cent package makes 5 gallons Sold everywhere
THE CHAS. E. HIRES COMPANY,
PHILADELPHIA, PA.

Wanted We want several honest, reliable men in this vicinity, to act as SALESMEN for our CHOICE NURSERY STOCK.

We will pay a salary or commission and furnish an outfit free Write at once for terms and information to

THE GUARANTEE NURSERY CO.,
GENEVA, N. Y.

Agents Wanted

TO CANVASS for the sale of OUR HOME GROWN Nursery Stock Special terms Established 1846 W T SMITH & Co., The Geneva Nursery, Geneva, N Y One of the Largest and Best Known Nurseries in the United States

Come to Birch's,

Burlington, N. J.,

For Carriages and Harness.

I HAVE three (3) immense factory plants located in different parts of the city and all packed to the roofs with goods for the coming spring and summer business I have been established at the same place for more than a generation The developments in all manufactured goods in America for the last twenty five years have been wonderful and I have kept at least with the times

My record is established in my line of goods as leading There is no place in the Middle States to compare with my supply places of business For the last two years America has been undergoing a great revolution in business which has made the prices of all manufactured articles low for all time to come and only the fittest have survived

I use the brains and capital of every smart man in America that is producing specialties in my line of work which gives me

the best possible assortment that can be produced and at the very lowest price.

The plumage of the song birds and the colors of the flowers will be just as bright this coming spring and the demand for the celebrated Birch carriages and harness will be greater than ever

The list of my goods is too numerous to specify here but in my carriage department I have from the handsome cabriolet carriage down to an elegant $40 00 top buggy and a $12 00 whalebone road cart Harness department you will find the very finest double coach harness down to a good wearing $5 00 buggy harness and a full line of ladies and gentlemen's riding saddles and equestrian outfits and

everything pertaining to the road, track and stable.

Sleigh department all the very latest patterns and designs in season I have issued the handsomest most elaborate expensive complete and interesting *one hundred and thirty six page Catalogue* ever published in the trade Contains over three hundred illustrations of carriages harness sleighs horse and driving goods and the cover handsomely lithographed in colors This is a work of art and will be mailed free on application

James H. Birch.

These prices for one week, commencing Thursday, May 23.

Lewis & Davis B B. Butter, 24c lb

Shoe Blacking,	2c box	Wilson's Health Biscuit,	10c pkg
Table Peaches,	12c can	Sardines in oil,	3c can
Ammonia,	3c bottle	Baked Beans, (large cans),	8c
Pickles,	5c doz	Writing Paper,	9c box
Corn,	5c can	Baking Soda,	3c pkg
Tomatoes,	5c can	Good Soap,	2c bar
Crackers,	5c lb	Fels-Naptha Soap,	6 bars for 25c
Lard,	7c lb	Prunes,	4c lb
Evaporated Peaches,	8c lb	Limited lot Print Butter,	16c lb

California Unfermented Grape Juice, 50c bottle

H. A. STOUT,
Groceries, Provisions and Notions,
351 and 353 Dorrance Street,
BRISTOL, PA.

At Thompson's,

Cor. Mill and Cedar Streets.

R. A. THOMPSON & SONS BRISTOL PA.

Boston Baked Beans, (large can), 9c, 3 for 25c
Large bottle Catsup, 5c — Flaked Tapioca, 5c lb
Prairie Flower Tomatoes, 8c — Tomatoes, 6c
Large can Sardines, 7c — Three B's Corn, 10c
Instantaneous Tapioca, 6¼c — Buttermilk Soap, 8c
Extra Java and Mocha Coffee, 36c

LATEST STYLES.

The most popular and dressy Suits of the season are those ong Cutaways in Black Clay Diagonal and light, neat, stripe Pants. We have these goods in all styles and will make you a Suit up to your measure for $18, guarantee fit and quality.

A. F. YEUTTER,
Merchant Tailor,
RADCLIFFE STREET,
Near Market, Bristol, Pa.

Lewis J. Bevan,
DEALER IN
Stoves, Furnaces, Ranges
—AND—
House Furnishing Goods.

Now is the proper time to invest in a first-class Gasoline Stove Tin Roofing a Specialty Custom work done in tin, sheet iron copper and zinc Jobbing and repairing in all its branches attended to promptly Stove repairs of all kinds

NO. 10 MILL STREET,
BRISTOL, PA.

Ely's Cream Balm For CATARRH
THE CURE FOR CATARRH COLD IN HEAD HAY FEVER DEAFNESS HEADACHE
THE POSITIVE CURE.
ELY BROTHERS, 56 Warren St., New York. Price 50 cts.

Where to Attend School

We impart a thorough knowledge of the COMMERCIAL STUDIES at the cost of less time and money than other schools. THOUSANDS owe their success in life (so they say) to the training they received here. We made BREAD WINNERS of them We want you to know us, write and we will tell you all about this LIVE SCHOOL N B We assist graduates to positions. PALMS BUSINESS COLLEGE, 1708-1710 Chestnut St., PHILA.

NewspaperARCHIVE®

NewspaperARCHIVE®

A NEW MEXICO LOVE AFFAIR.

"My Juanita, I must leave you;
I have come to say farewell."
They were standing by a ruin
Where the somber shadows fell.
"You will miss me, alma mia,
For a day and then forget.
E'en this parting kiss I give you—
Juanita, your lids are wet.

"Crying? Why, my brave Juanita,
Do not weep because I go.
I'm not worth it—there's a good girl"—
"But, senor, I love you so!"
"Love me? Yes, of course, querida,
And I love you. Do not grieve."
"Ah, senor, if you do love me,
You will never, never leave."

"Don't be angry, dulce mia.
How your cheeks like roses glow,
And your black eyes flash like jewels,
Fairest maid in Mexico!
I did not think a mild flirtation
Would leave its impress on your heart.
I return to wed a maiden
Of my country. We must part.

"One more kiss? I'll give you fifty."
Around her form his arms entwine.
They are nearer to the ruin,
Almost hid by clustering vine.
They have parted now forever,
Juanita leaves the place alone,
In her eyes no teardrops glisten,
From her heart all love has flown.

In the morning two vaqueros
Paused to rest them in the shade,
For siesta sought the shelter
By the clustering foliage made.
"Por Dios!" cried one vaquero
As he pushed the vines apart—
There lay el Americano
With a dagger in his heart.
—Chicago Times.

A VICTORY.

Doris was troubled. She and Mr. Linley were not engaged, but he had been devoted to her. And now this girl—not a bohemian like Doris, but young and fresh—had stepped in between them.

And Doris wanted to keep him. That was where the sting lay. She was fond of him and she knew it. She had had no desire that other men should imagine that she was still free to choose. There had never been any profession or even any pretense of mere friendship between them. She was too proud for coquetry or concealment. It had been plain to her, as it had been plain to every one who had known them, that Edward Linley was her lover. He had gone too far to draw back with honor, and it had not occurred to her to expect dishonor from him, or to be on her guard against it.

So far he had been trying to win her, and she had conceded passively, but frankly and without pretense of resistance. Now it was her turn to win him. She must assert her right or lose him, and she did not want to lose him; she had looked the thing full in the face and learned so much. If she could have found it in her heart to let him go, she would have been glad, but she had found that she could not spare him, so she had dried her eyes, set her lips firmly and made her effort.

She had done one of the impossible things a few women can do gracefully. She had made acquaintance with the girl and asked her to tea to meet Mr. Linley.

And the girl was coming, in a spirit of half contemptuous triumph, sure of her conquest, and not unwilling to give her poor pale rival a chance of carrying defeat with a good grace. She was to be brought by her maid, and called for by her mother in the brougham, which would mark the difference between her chaperon guarded innocence and poor Doris' emancipation very effectively.

Meanwhile, Doris was getting her room ready, a pretty room—brown and white for the most part. She was putting out of sight the scraps of gorgeous oriental embroidery and bowls of red china which gave color to it and leaving the tout ensemble entirely pale and subdued.

Then she took off the colored shades from the lamps, and so filled the room with a clear white light. It was not unbecoming to her. She had not dressed specially for the occasion; she wore, as she generally did, a long straight brown tea gown, with white lace at the throat and wrists. She had scarcely troubled about the arrangement of her hair. It was unruffled, that was all. She sat straight and still in a high chair and read a book until her guests arrived.

They arrived together—that is, they met on the doorstep. She heard her rival's laugh of greeting and exuberant dismissal of her maid all the way up the stairs as the hall door was opened. Linley was still answering her as they entered the room.

Doris' rival was a glowingly beautiful girl—red lipped, round faced and gorgeously dressed, with a great deal of rustle and perfume. Young as she was, she had a "manner," but it was a very young manner, almost oppressively girlish.

Doris greeted her quietly and pleasantly, listening to her descriptions of how she and her maid had been several times lost on the way, and were only saved from wandering up and down the dark street all night by meeting Mr. Linley. Only after seeing her guest accommodated with an easy chair, a fire screen and a footstool did Doris turn to Linley and say she was glad he had been able to come. She had not seen him for so long.

"It is long," he said—"over a week. How quiet it seems here tonight. The room seems to have moved farther out of town since I was last in it."

Doris did not answer him. Her other guest was the greater stranger and claimed her attention. She claimed a good deal of attention, talking fast and smartly to show herself mistress of the situation. Besides vivacity was one of the attributes Linley had admired in her. Doris made tea and waited on her guests. The other girl was luxuriously helpless—that was to show that she belonged to the "upper classes." But she patronized Doris quite prettily and said it must be so nice to be useful. "She was quite sure she could never be useful."

Of course Linley said she made up for that deficiency by being always ornamental—that was the inevitable answer to her speech and manner. All the same, he was painfully conscious that it was a vulgar commonplace and that the self conscious giggle with which the girl received it was irritating. He looked anxiously to see how Doris took it. She was sitting still and straight in her chair, admiring her rival's beauty with a sort of wondering tolerance.

After they had finished tea Doris produced a cigarette case and passed it first to her new guest, who gave a little shriek of horror.

"Not for the world!" she screamed. "I never did such a thing in my life. I wouldn't on any account."

"Is the smell unpleasant to you?" Doris asked, pausing in the act of offering the cigarettes to Linley.

"Of course not. I shouldn't like a man who didn't smoke, but I don't think a girl ought to copy a man's habits—that's unwomanly," and she turned her big eyes on Linley, inviting his approval of her sentiments.

He had often approved of them before. In her mother's crimson drawing room they had seemed quite pleasing. But now as Doris bent her face toward the lamp, with a cigarette in her lips, her indifference seemed so much more dignified, more delicate, than the other's blatant bid for his favors, that he answered half crossly:

"I like to see women smoke when they smoke gracefully."

Doris, moving toward her straight chair again, smiled a little. He tried to meet her eyes, to claim understanding with her, but missed her glance as she passed. Her smile puzzled him. There was something strange in it. The other girl was speaking.

"Oh, I dare say, when you don't care for the woman very much. You wouldn't like your wife or sister to smoke, would you?"

Linley looked quickly at Doris to see if she resented the stupid rudeness of the speech. She did not appear to have heard it. She moved her cigarette from her lips for a moment to ask her guest, who was lounging about in her chair in various attitudes of "girlish grace," if she would not like a cushion for her elbow. Linley had to rise and hunt for the cushion. He was exceedingly irritated; he wished Doris would appeal to him to defend her habits, but as she did not he spoke on his own account.

"I should have no objection to my wife smoking, or my sister, if I had one, but unfortunately I have not."

"Oh, but I thought you and she," with a gesture toward Doris, "were a sort of adopted brother and sister. I thought you said so."

This was given with an air of childish ingenuousness, but it was the greatest mistake the poor girl could have made just then. She ought not to have implied that he had discussed Doris with her. Very likely he had, but she should not have remembered it then.

"I don't recollect ever saying anything of the kind," he answered.

Doris interposed with a question as to the reported engagement of a popular actor with a popular actress. This was a subject in which the other girl was really interested. Actors were her heroes. She knew a great deal that was not true and a great deal that was tedious about theatrical life and she chattered on this topic until Linley could have shaken her. What had formerly seemed artlessness turned to irritating silliness as Doris listened and questioned courteously.

At last the girl seemed to realize that she was not making a great impression. She stopped short and flashed an angry glance at her hostess.

"You don't care a word for all this—you're only pretending—you're too clever. I dare say it is nice to be able to write, but it makes people supercilious."

Doris laughed pleasantly and said: "I wish I could get my editors to agree with you. They occasionally find I am not clever at all. One of them has just sent me a book to review which is quite beyond me, 'Conflicting Conventionalities.' Have you read it?"

Miss Saunders had—as a matter of fact, Linley had lent it to her. She had thought it dull and "sermony," but she was able to talk about it, and for a little while conversation went on pleasantly enough. Linley was very pleased with Doris. It seemed to him she was behaving kindly and with tact toward a girl she could not but consider as a rival. She might set her mind at rest on that point, if she did but know it. Just when that last thought was in his mind, Miss Saunders justified it by breaking in rudely:

"Oh, yes! But all your reading isn't as dry as that. You were reading a French novel when we came in. I saw it."

"Yes—I was reading it for the third time," said Doris simply.

"Oh! I'm not allowed to read such things."

Linley knew the book, and knew it to be as innocent as it was beautiful. He was angry that Doris did not defend it and herself. Her fingers played with the leaves indifferently. He saw in the other girl's eyes a look of envy and of curiosity. He was startled and suddenly realized that if that other girl got hold of a French novel it would not be for its beauty of style or artistic merit that she read it. Had he made the most common of all errors—mistaken chaperonage for innocence? He dropped out of the conversation. The two women talked. Miss Saunders talked the most and whenever she finished a sentence she giggled. He disliked everything she said or did; her tone jarred. In the clear white light of Doris' room, she seemed overdrawn, exaggerated. Her waist was too small, her coloring too brilliant; her very youth was aggressive and tiresome. When the sound of the door bell announced the arrival of her mother, he felt relieved from intolerable boredom.

"You will take Miss Saunders down stairs?" Doris was saying.

The girl protested awkwardly. She would rather go alone—she didn't want Mr. Linley. She grew a little incoherent and submitted with an ill grace. She seemed bewildered, as if she did not quite know what had happened, and yet was crushed and humiliated by it. Humiliation was unbecoming to her. It made her beauty seem tawdry. Linley's adieu, as he gave her into her mother's charge, seemed, even to himself, to suggest finality. He hurried back to Doris.

Doris moved a step or two toward him in the white light. Every fold of the straight brown gown shook out memories.

"Doris!" he cried. "Doris, what a strange girl you are!—why did you do it? Why did you have that tiresome girl here to spoil our quiet evening? 'Poor girl!' Nonsense. She's all right; she has dozens of men in love with her. Let her go to them; she shall not trouble us. Why do you look so sad? Let us forget all about her. Don't ask her here again. You were very kind to her, but I never in all my life saw any one so out of place as she was in your room. Did you want to teach me a lesson? Well, it's taught. I shan't need another. Seeing you two together once was enough. I may have been a fool—a blind fool—but you have opened my eyes. You need never fear again, never distrust me again. I am yours now—yours entirely—always."

In his excitement he flung himself toward her. She drew back, with a little sob in her throat.

"Don't, Edward, don't! You ought to be angry with me. I am very much ashamed. I have been mean—ungenerous, but you— Edward, I was very fond of you—that was why I did it—and if you had stood by that poor girl tonight, I might have been fond of you still."

$100 Reward, $100.

The reader of this paper will be pleased to learn that there is at least one dreaded disease that science has been able to cure in all its stages, and that is Catarrh. Hall's Catarrh Cure is the only positive cure known to the medical fraternity. Catarrh being a constitutional disease, requires a constitutional treatment. Hall's Catarrh Cure is taken internally, acting directly on the blood and mucous surfaces of the system, thereby destroying the foundation of the disease, and giving the patient strength by building up the constitution and assisting nature in doing its work. The proprietors have so much faith in its curative powers, that they offer One Hundred Dollars for any case that it fails to cure. Send for list of testimonials.

Address, F. J. CHENEY & CO., Toledo, O.
Sold by Druggists, 75c.

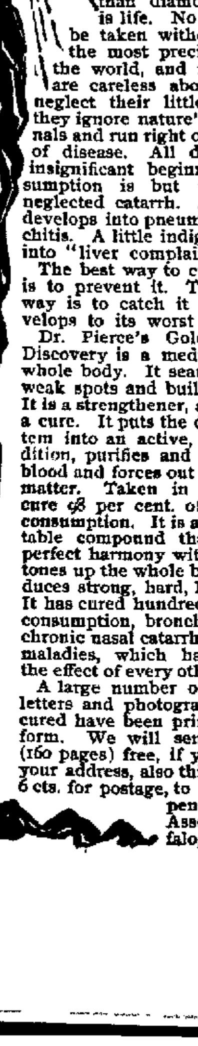

BETTER THAN DIAMONDS.

Good health is better than diamonds. Health is life. No pleasure can be taken without it. It is the most precious thing in the world, and many people are careless about it. They neglect their little ailments—they ignore nature's danger signals and run right onto the rocks of disease. All diseases have insignificant beginnings. Consumption is but the fruit of neglected catarrh. A slight cold develops into pneumonia or bronchitis. A little indigestion grows into "liver complaint."

The best way to cure a disease is to prevent it. The next best way is to catch it before it develops to its worst stage.

Dr. Pierce's Golden Medical Discovery is a medicine for the whole body. It searches out the weak spots and builds them up. It is a strengthener, a purifier and a cure. It puts the digestive system into an active, healthy condition, purifies and enriches the blood and forces out all poisonous matter. Taken in time, it will cure 98 per cent. of all cases of consumption. It is a purely vegetable compound that works in perfect harmony with nature. It tones up the whole body and produces strong, hard, healthy flesh. It has cured hundreds of cases of consumption, bronchitis, asthma, chronic nasal catarrh and kindred maladies, which had withstood the effect of every other medicine.

A large number of testimonial letters and photographs of those cured have been printed in book form. We will send the book (160 pages) free, if you will send your address, also this notice and 6 cts. for postage, to World's Dispensary Medical Association, Buffalo, N. Y.

A WILD CHARGE.

The Lone Soldier Dashed Through a Regiment Unscathed.

Some of the most amusing stories are those which have a serious side. An old Confederate soldier the other day told a story that is very laughable in these days of peace. It was after John Morgan was made a general that a company was formed of some of his old squadron who had just returned from Camp Chase, where for some time they had been imprisoned. The company had been formed by a man named Quirk, a reckless, daring fellow, and a stranger to fear. The company went by the name of Quirk's scouts.

At this time the company was down in middle Tennessee and was skirmishing around for a fight, when they suddenly came upon a regiment of Federal cavalry. In a short time the two bodies of soldiers were standing face to face, and the bullets were flying thick and fast through the air. The fight that followed was a desperate one, and each side seemed determined to stand its ground. Suddenly, as the fight was at its hottest, a horse was seen to dash out of the Confederate line and start in a direct line for the Yankee regiment. On the horse's back was a man named English, who was leaning back in his saddle and pulling with all his might in a futile effort to stop his frightened horse. The animal was yellow in color, and in running took long and clumsy jumps. The rider finally saw that he could not stop the animal, and he made up his mind to make the best of his situation. He leaned forward in his saddle until his head almost touched his horse's neck and his hands clasped the bridle near the bit. Even the rider's ears seemed pinned back, so great was his effort to make himself as small as possible. His face was as pale as death. On went the animal toward the regiment, turning neither to the right nor left, and closer and closer did the rider keep to the animal's body.

The Yankees saw the horse with its rider making straight for them, and they were seized with consternation. Some of the soldiers ceased firing and looked excitedly at the maddened animal flying toward them. In a short while he reached the regiment, but did not stop. The Federals almost fell upon each other in their efforts to get away from the horse's heels, and a regular panic followed. The animal went plunging through the center of the regiment, foaming at the mouth, and with head down. The horse and rider dashed on through the entire regiment, and the Yankees kept making way for them all down the entire line. Not a shot was fired until he had gotten out of range, and then nearly half the regiment, who had managed to recover themselves from their astonishment, fired at a cloud of dust rising in the air, but the horse and rider were at a safe distance.

The horse made a complete circle, returning to the Confederate company in safety. When the rebels saw their comrade had returned without a scratch from such a dangerous ride, they almost forgot the fight before them, and there went up a great cheer.—Louisville Courier-Journal.

The Captain's Dinner.

A woman who has just crossed to Europe for the first time writes home of the pleasant pomp and ceremony with which the end of the voyage is celebrated on the last night out.

"It seems," she says, "that it is always customary, on the German line at least, and probably on all, to have an especially elaborate dinner just before arriving in Southampton, which is called the 'captain's' dinner. Every one is supposed to order wine and drink to the health of our captain, while he responds, toasting the health and safe journeyings of his passengers. When we came to the table, we found it decorated with most elaborate cakes four stories high, with little American and German flags stuck on all sides and little paper ornaments—truly German.

"We went through a most elaborate menu, and when we came to the dessert the waiters suddenly disappeared, the music stopped and the lights went out. A hush and sense of expectancy fell upon the company. Suddenly the music started a lively march, the doors opened, and the waiters appeared bearing trays. On each was a round globe of rice paper with a light inside, and around this sat small Japanese figures made of ice cream, each holding in his arms a little umbrella of lighted colored paper. The room was perfectly dark, and the effect as the waiters marched around and around, forming different figures and bearing their illuminated burdens, was novel and interesting. Everybody clapped and cheered. Then the lights were turned on, and we ate the ice cream men and kept the umbrellas as souvenirs."—New York Times.

The Children of Yesterday.

One looking at the pretty, picturesque costumes worn by little girls today feels a sentiment of pity for the hideous wrongs inflicted on children in the name of fashion in times not very remote. Read this pathetic description of the uniform prescribed in a "female" school 40 years ago: For summer, "white cambric dress, collar and pantalets, black silk apron, black net mits, plain white pocket handkerchief, nun's bonnet, black velvet hairband and hair plain on the forehead." In winter, "purple alpaca dress and mantilla, white collar, pocket handkerchief and pantalets, black silk aprons, black kid gloves and straw bonnets trimmed with scarlet lute string ribbon." One can almost see the long line of demure maidens followed by "sedate and sober tutoresses" walking down to the church, with the white pantalets coming down to their shoe tops, and in their mittened hands the "plain white handkerchief" so firmly insisted on.—Exchange.

The Uncertain Public.

"There seems to be a limit to the power of kings, after all," said Emperor William morosely. "I don't like to acknowledge that I'm vanquished, but I'm very much afraid I'll have to."

"What is the matter, your highness?"

"I'm a little bit disappointed, that's all. The Napoleon revival and the Trilby craze both prosper beautifully, but my Aegir fad doesn't seem to get along worth shucks."—Washington Star.

The New Man.

Wadsworth—Well, well, well! If this isn't Billie Brown. How are you, old man, anyway?

The Late Billie Brown—I am not Billie Brown any longer. I am Mr. Simpkins. I have married since we met last.—Indianapolis Journal.

"Familiarity breeds contempt" is a proverb found in one form or another in every English and Asiatic language having a literature. Its earliest form is believed to be the Sanskrit.

Boots From Human Skin.

In 1876 the firm of Hahreaholtz Bros., boot and shoe manufacturers, New York city, made a pair of boots from human skin, which they sent to the Centennial exposition at Philadelphia. They were never put on exhibition, which shows that there was some humanity left in the exposition officials if not in the maker of the ghastly footwear. They were afterward sent to the Smithsonian institution, but were not allowed shelf room.—St. Louis Republic.

Test It.

Plating iron with brass has been reduced to such a simple art that it is difficult to tell nowadays whether a pretty ornament is cast brass or cast iron. Lamp stands, tables, furniture trimmings and brackets are all made of cast iron and plated to simulate brass. If you are going out to buy anything in that line, take a pocket magnet with you and test the material.—Newark Call.

The name Africa is derived from two Phoenician words, afer, "a black man," and ac, "a country," signifying "the land of the black man."

Goose quills for pens sold in London in 1542 at 20 cents a thousand.

Plato had a memory that was the marvel of his contemporaries.

Miscellaneous

CASTORIA
for Infants and Children.

"Castoria is so well adapted to children that I recommend it as superior to any prescription known to me." H. A. Archer, M. D., 111 So. Oxford St., Brooklyn, N. Y.

Castoria cures Colic, Constipation, Sour Stomach, Diarrhœa, Eructation, Kills Worms, gives sleep, and promotes digestion, Without injurious medication.

"The use of 'Castoria' is so universal and its merits so well known that it seems a work of supererogation to endorse it. Few are the intelligent families who do not keep Castoria within easy reach."
Carlos Martyn, D. D., New York City.

"For several years I have recommended your 'Castoria,' and shall always continue to do so as it has invariably produced beneficial results."
Edwin F. Pardee, M. D., 125th Street and 7th Ave., New York City.

The Centaur Company, 77 Murray Street, New York City.

HUMPHREYS'

Nothing has ever been produced to equal or compare with **Humphreys' Witch Hazel Oil** as a CURATIVE and HEALING APPLICATION. It has been used 40 years and always affords relief and always gives satisfaction.

It Cures PILES or HEMORRHOIDS, External or Internal, Blind or Bleeding—Itching and Burning; Cracks or Fissures and Fistulas. Relief immediate—cure certain.

It Cures BURNS, Scalds and Ulceration and Contraction from Burns. Relief instant.

It Cures TORN, Cut and Lacerated Wounds and Bruises.

It Cures BOILS, Hot Tumors, Ulcers, Old Sores, Itching Eruptions, Scurfy or Scald Head. It is Infallible.

It Cures INFLAMED or CAKED BREASTS and Sore Nipples. It is invaluable.

It Cures SALT RHEUM, Tetters, Scurfy Eruptions, Chapped Hands, Fever Blisters, Sore Lips or Nostrils, Corns and Bunions, Sore and Chafed Feet, Stings of Insects.

Three Sizes, 25c., 50c. and $1.00.

Sold by Druggists, or sent post-paid on receipt of price.
HUMPHREYS' MED. CO., 111 & 113 William St., New York.

WITCH HAZEL OIL

Eclectic Magazine
OF
Foreign Literature, Science and Art.
"THE LITERATURE OF THE WORLD."

1895.

THE ECLECTIC MAGAZINE reproduces from foreign periodicals all those articles which are valuable to American readers. Its field of selection embraces all the leading Foreign Reviews, Magazines, and Journals, and the tastes of all classes of intelligent readers are consulted in the articles presented. Articles from

The Ablest Writers of the World

will be found in its pages.

The following are the names of a few of the authors whose articles may be expected to appear in the pages of the ECLECTIC for the coming year.

AUTHORS:

Rt. Hon. W. E. Gladstone, Cardinal Manning, Herbert Spencer, [illegible] Vambred, J. Norman Lockyer, F.R.S., Sir John Lubbock, George J. Romanes, Prof. A. H. Sayce, Prof. Max Muller, Prof. Owen, Edward A. Freeman, D.C.L., Leslie Stephens, Thomas Hughes, Algernon Chas. Swinburne, William Black, Count Lyof Tolstoi, R. D. Blackmore, Andrew Lang, Thomas Hardy, Robert Buchanan, W. H. Mallock, Prof. Ernst Haeckel, Henry Taine, Prof. J. R. Seeley, James Hutton, Frederick Harrison, Mrs. Oliphant, Karl Blind, Emilio Castelar, &c., &c.

While the aim of the ECLECTIC is to interest all classes of intelligent readers, its special purpose is to stimulate thought on the higher lines; and it commends itself particularly to Teachers, Scholars, Lawyers, Clergymen, and all who desire to keep abreast of the intellectual progress of the age.

Special rates to clubs of two or more periodicals which include the ECLECTIC.

TERMS: Single Copies, 45 cents; one copy, one year, $5. Trial Subscription for three months, $1. The ECLECTIC and any $4 Magazine, to one address, $8.

E. R. PELTON, Publisher,
144 Eighth Street, N. Y.

DO YOU WISH TO LOOK HANDSOME.

Our $3.00 per dozen
CABINET PHOTOGRAPHS
Will Produce the Result.

Why pay more. They are to the finest made by others who charge higher price.

WE LEAD THE LEADERS.
FORTY YEARS EXPERIENCE
TRY US. TRY US.

ENTREKIN,
1204 Chestnut Street
PHILADELPHIA.

You can't tell the quality of a pump by the way it's painted—you can tell by the way it's marked. If the stencil says it's

THE BLATCHLEY PUMP

it's a positive sign of perfection—in material, in construction, in every detail. If you want the best pump, and of course you do, you must get a BLATCHLEY. See the dealer about it.

C. G. BLATCHLEY, Manfr,
25 N. Juniper Street, Philada., Pa.
Opposite Broad St. Station, P. R. R.

BREAKFAST—SUPPER.
EPPS'S
GRATEFUL—COMFORTING.
COCOA
BOILING WATER OR MILK.

Miscellaneous.

Harper's Magazine.
IN 1895.

The Simpletons, a new novel by THOMAS HARDY, will be begun in the December Number, 1894, and continued to November, 1895. Whoever may be one's favorite among English novelists, it will be conceded by all critics that Thomas Hardy stands foremost as a master artist in fiction, and The Simpletons may be expected to arouse enthusiasm not inferior in degree to that which has marked Trilby—the most successful story of the year. Another leading feature will be the Personal Recollections of Joan of Arc, by the Sieur Louis de Conte, Her Page and Secretary, under which guise the most popular of living American magazine writers will present the story of the Maid of Orleans. In the January Number will appear a profusely illustrated paper on Charleston and the Carolinas, the first of a series of Southern Papers.

Northern Africa is attracting more attention than at any other time since it was the seat of empires. The next volume of HARPER'S MAGAZINE will contain four illustrated articles on this region, and three of them will depict the present life there. Julian Ralph will prepare for the MAGAZINE a series of eight stories, depicting typical phases of Chinese Life and Manners. Besides the long stories, there will begin in the January Number the first chapters of A Three-Part Novelette, by Richard Harding Davis—the longest work yet attempted by this writer. Complete short stories by popular writers will continue to be a feature of the MAGAZINE.

Send for Illustrated Prospectus.

The Volumes of the MAGAZINE begin with the Numbers for June and December of each year. When no time is mentioned, subscriptions will begin with the Number current at the time of receipt of order. Cloth Cases, for binding, 50 cents each—by mail, post-paid. Title-page and Index sent on application.

Remittances should be made by Post-office Money Order or Draft, to avoid chance of loss.

Newspapers are not to copy this advertisement without the express order of HARPER & BROTHERS.

HARPER'S PERIODICALS.
One Year:

HARPER'S MAGAZINE	$4 00
HARPER'S WEEKLY	4 00
HARPER'S BAZAR	4 00
HARPER'S YOUNG PEOPLE	2 00

Postage Free to all subscribers in the United States, Canada, and Mexico.

Address: HARPER & BROTHERS,
P. O. Box 959, N. Y. City.

Harper's Bazar.
IN 1895.

Elegant and exclusive designs for Out-door and In-door Toilettes, drawn from Worth models by Sandoz and Chapuis, are an important feature. These appear every week, accompanied by minute descriptions and details. Our Paris Letter, by Katharine de Forest, is a weekly transcript of the latest styles and caprices in the mode. Under the head of New York Fashions, plain directions and full particulars are given to Shapes, fabrics, trimmings and accessories of the costumes of well-dressed women. Children's Clothing receives practical attention. A fortnightly Pattern Sheet Supplement enables readers to cut and make their own gowns. The woman who takes HARPER'S BAZAR is prepared for every occasion in life, ceremonious or informal, where beautiful dress is requisite.

[illegible] Doctor Warrick's Daughters, by Rebecca Harding Davis, a strong novel of American life, partly in Pennsylvania and partly in the far South, will occupy the last half of the year.

My Lady Nobody, an intensely exciting novel, by Maarten Maartens, author of "God's Fool," "The Greater Glory," etc., will begin the year.

Essays and Social Chats. To this department Spectator will contribute her charming papers on "What We are Doing" in New York society.

Answers to Correspondents. Questions receive the personal attention of the editor, and are answered at the earliest possible date after their receipt.

SEND FOR ILLUSTRATED PROSPECTUS.

The Volumes of the BAZAR begin with the first Number for January of each year. When no time is mentioned, subscriptions will begin with the Number current at the time of receipt of order.

Cloth Cases for each volume, suitable for binding, will be sent by mail, post-paid, on receipt of $1 00 each. Title-page and Index sent on application.

Remittance should be made by Post-office Money Order or Draft, to avoid chance of loss.

Newspapers are not to copy this advertisement without the express order of HARPER & BROTHERS.

HARPER'S PERIODICALS.
One Year:

HARPER'S MAGAZINE	$4 00
HARPER'S WEEKLY	4 00
HARPER'S BAZAR	4 00
HARPER'S YOUNG PEOPLE	2 00

Postage Free to all subscribers in the United States, Canada, and Mexico.

Address: HARPER & BROTHERS,
P. O. Box 959, N. Y. City.

Harper's Weekly.
IN 1895.

HARPER'S WEEKLY is a pictorial history of the times. It presents every important event promptly, accurately and exhaustively in illustration and descriptive text of the highest order.

The manner in which, during 1894, it has treated the Chicago Railway Strike and the Chino-Japanese War, and the amount of light it was able to throw on Korea the instant attention was directed to that little-known country, are examples of its almost boundless resources. Julian Ralph, the distinguished writer and correspondent, has been sent to the seat of war, and there joined by C. D. Weldon, the well known American artist, now for many years resident in Japan, who has been engaged to co-operate with Mr. Ralph in sending to HARPER'S WEEKLY exclusive information and illustration.

During 1895 every vital question will be discussed with vigor and without prejudice in the editorial columns, and also in special articles by the highest authorities in each department. Portraits of the men and women who are making history, and powerful and caustic political cartoons, will continue to be characteristic features. This Busy World, with its keen and kindly comment on the lesser doings of the day, will remain a regular department.

Fiction. There will be two powerful serials, both handsomely illustrated—The Red Cockade, a stirring romance of olden days by Stanley J. Weyman, and a novel of New York, entitled The Son of His Father, by Brander Matthews—several novelettes, and many short stories by popular writers.

SEND FOR ILLUSTRATED PROSPECTUS.

The Volumes of the WEEKLY begin with the first Number for January of each year. When no time is mentioned, subscriptions will begin with the Number current at the time of receipt of order.

Cloth Cases for each volume, suitable for binding, will be sent by mail, post-paid, on receipt of $1 00 each. Title-page and Index sent on application.

Remittances should be made by Post-office Money Order or Draft, to avoid chance of loss.

Newspapers are not to copy this advertisement without the express order of HARPER & BROTHERS

HARPER'S PERIODICALS.
One Year:

HARPER'S MAGAZINE	$4 00
HARPER'S WEEKLY	4 00
HARPER'S BAZAR	4 00
HARPER'S YOUNG PEOPLE	2 00

Postage Free to all subscribers in the United States, Canada, and Mexico.

Address: HARPER & BROTHERS,
P. O. Box 959, N. Y. City.

AN OFFICE WHERE
Everything in connection with
REAL ESTATE
IS CAREFULLY ATTENDED TO

You can buy a Property, have the deed drawn procure a loan on mortgage, get the building insured and the lot surveyed; the whole transaction completely and carefully attended to by one person, just as you would do it yourself, if you knew how.

A. Weir Gilkeson,
ATTORNEY AT LAW
BRISTOL, PA.

Miscellaneous

WHY DONT YOU VISIT
Yellowstone Park
THIS YEAR
NORTHERN PACIFIC R.R.

Send me SIX CENTS in stamps for
• SKETCHES OF
• WONDERLAND
CHAS. S. FEE, Gen'l Passenger Agent,
NORTHERN PACIFIC RAILROAD
ST. PAUL, MINN.

ALL WHO CULTIVATE
FRUITS FLOWERS VEGETABLES
For Pleasure or Profit,
Should see that the Journal they subscribe to is the best and most reliable authority obtainable.

AMERICAN GARDENING.
STANDS FOREMOST IN THE LIST.

It deals practically with fruits and vegetables, trees, shrubs and flowers, and covers the field of horticulture systematically and thoroughly. It illustrates and describes methods of cultivation, improved varieties and labor-saving devices. It is, without doubt,

The Paper for the People!
$1.00 a Year (24 numbers).

Specimen copy and 50-page catalogue of horticultural books FREE on application.

American Gardening, 170 Fulton St., N.Y.

"GENTLEMEN Regarding prospects for the coming year, would say, *we hope to double our last year's output of Aermotors, or, at least, as we have done in the past, sell twenty-four out of every twenty-five windmills that are sold. Since commencing the sale in 1889,* WE HAVE SOLD ABOUT

500 AERMOTORS

We do not attribute this fairly good record entirely to our efforts, but to the superiority of the goods which you make. Bussie & Davis Urbana, Ill February 18, 1895."

GENTLEMEN. We bought and put up Aermotor No. 2, and out of the first fifty which you made we had thirteen. Since that time we have sold about

400 AERMOTORS

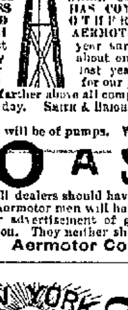

In our small territory is represented the history of the Aermotor and the Aermotor Company from the beginning to the present hour. That history is one of unbroken triumph. Aside from the Aermotor there have been but few other windmills put up in our territory—just enough with which to compare and show the infinite superiority of the Aermotor in design, workmanship, finish (all galvanized after completion) and ability to run and do effective work when all others stand idle for want of wind. We should have sold more, but this region was well supplied with wind power when the Aermotor appeared, it being only 66 miles to Chicago, and had for years been the battle ground for ten or twelve of the largest, best known and strongest windmill companies, all being located within 50 miles of us. MUCH OF OUR BUSINESS HAS COME FROM REPLACING WOODEN AND OTHER UNSATISFACTORY WHEELS WITH AERMOTORS. You say you have during the past year surpassed any previous year's record by about one-half and that you expect to double your last year's output the coming year. Count on us for our portion of it, for the Aermotor never stood farther above all competitors in reputation and in fact than to-day. SMITH & BRIGHT, Marengo, Ill., February 25, 1895."

The next Aermotor ad will be of pumps. We shall offer for

$7.50 A $15

three way force pump. All dealers should have it or can get it to sell at that price. All Aermotor men will have it. The week following will appear our advertisement of galvanized steel tanks at 2½ cents per gallon. They neither shrink, leak, rust, nor make water taste bad. Aermotor Co., Chicago.

The NEW YORK Sun.

The first of American Newspapers.
CHARLES A. DANA, Editor.

The American Constitution, the American Idea, the American Spirit. These first, last, and all the time, forever!

Daily, by mail	$6 a year
Daily and Sunday, by mail	8 a year
The Weekly	1 a year

The Sunday Sun

Is the greatest Sunday Newspaper in the world.

Price, 5c. a copy. By mail, $2 a year.

Address THE SUN, New York.

—ARE YOU—
Making the Most of Yourself?

There is one Magazine which will help you succeed by teaching you to know and appreciate yourself. The Phrenological Journal is a wide-awake up-to-date exponent of Human Nature.

ARE YOU USING THOUGHT AND TACT IN BRINGING UP YOUR CHILDREN?

The Child Culture Department helps mothers and teachers to study the characteristics of each child as a guide to its proper development.

Send ten cents for sample copy of the Phrenological Journal.

FOWLER & WELLS CO., Publishers,
27 East 21st St., New York.

We also publish a long list of helpful books.

BE YOUR OWN SANDOW.
THE Whitely Exerciser.

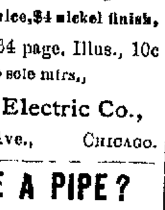

complete home gymnasium, made of elastic cord, passing over noiseless cone bearing pulleys. The most popular means for developing

Health and Strength

Agents Wanted. Illustrated Book Free.

Price, enamel finish, $3. Price, $4 nickel finish,
"Health and Strength," 64 page, Illus., 10c
Address correspondence to sole mfrs.,
The Independent Electric Co.,
39th Street and Stewart Ave., CHICAGO.

DO YOU SMOKE A PIPE?
Try the Handy Pipe Top and Stuffer.

Cleanliness, comfort and safety. Can be put on and taken off at pleasure. No more burning of fingers or blowing away of tobacco. Just the thing for the office, the farm and the street. Agents wanted. Samples by mail, 15 cents.

Patented Novelties, 47 N. 10th St., Philadelphia, Pa.

MONUMENTS, TOMB STONES, STATUES &c OF WHITE BRONZE. BETTER THAN GRANITE. COSTS LESS. EVERLASTING. SEND FOR ILLUSTRATED CATALOGUE & PRICE LIST. PHILADA WHITE BRONZE MONUMENT CO. 23 S. 17th ST. PHILA. PA.

Miscellaneous

Third Large Edition Just Issued.

The Century Cyclopedia of Names.

The reference book par excellence

Not only the very latest, but the most wonderful single-volume reference book ever made. It is just what every one wants. Here, in one alphabetical order, fully defined are

Names of Persons:
Authors, Artists, Statesmen, Divines, Characters in Fiction, etc.

Names of Places:
Modern and Ancient Geographical Names, Imaginary Places, etc.

Popular Names and Epithets.

Names of Notable Streets, Parks, Animals, Ships, Buildings, Institutions, Parties, Clubs, Works of Art, Stars, Constellations, etc.

Names of Books, Operas, Plays and Important Characters therein.

Historical Events:
Wars, Battles, Plots, Congresses, Riots, Crusades, Alliances, etc.

A book to which one may turn when in doubt as to any name met with in one's reading.

PRICE, FROM $10 TO $15, according to binding. Sold only by subscription—not in the book-stores. For particulars address the publishers:

The Century Co.,
33 E. 17th Union Square (North),
New York.

AMERICAN SIX DOLLAR TYPEWRITER

is just the thing for business and professional men who have a few letters to write and want those letters to look well. Doctors and lawyers, especially, find it very handy. Children easily and quickly learn to write on it.

It will do just as good work as the $100 machines. Of course it is not quite as fast. It is simply constructed, easily learned, easily operated.

We'll send you a letter written on it—along with a special circular—if you'll send us your address.

65 FIFTH AVE., NEW YORK

Andrews School Furnishing Company

W. L. DOUGLAS $3 SHOE IS THE BEST. FIT FOR A KING.

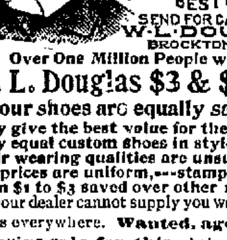

$5. CORDOVAN, FRENCH & ENAMELLED CALF.
$4.$3.50 FINE CALF & KANGAROO.
$3.50 POLICE, 3 SOLES.
$2.50 $2. WORKINGMEN'S. EXTRA FINE.
$2. $1.75 BOYS' SCHOOL SHOES.
LADIES.
$3. $2.50 $2. $1.75 BEST DONGOLA.
SEND FOR CATALOGUE
W. L. DOUGLAS.
BROCKTON, MASS.

Over One Million People wear the
W. L. Douglas $3 & $4 Shoes
All our shoes are equally satisfactory
They give the best value for the money.
They equal custom shoes in style and fit.
Their wearing qualities are unsurpassed.
The prices are uniform,—stamped on sole.
From $1 to $3 saved over other makes.
If your dealer cannot supply you we can. Sold by dealers everywhere. **Wanted, agent to take exclusive sale for this vicinity. Write at once.**

Established 1837.
BAILEY'S PURE RYE

Black Label,	1.00
Green "	1.25
Yellow "	1.50
White "	1.75

At all retailers or
Huey & Christ
1207 Market St.
PHILADELPHIA.

Endorsed by Dr. Wm. R. D. Blackwood, of Philadelphia, as the best Whiskey for Invalids.

R. BUSEMAN,
BREAD AND FANCY CAKE BAKERY
AND ICE CREAM SALOON.
Bath and Otter Streets, Bristol.

Weddings and Parties Supplied at Short Notice

PARKER'S HAIR BALSAM
Cleanses and beautifies the hair. Promotes a luxuriant growth. Never Fails to Restore Gray Hair to its Youthful Color. Cures scalp diseases & hair falling. 50c, and $1.00 at Druggists

ARE YOU CONSUMPTIVE
Use Parker's Ginger Tonic. It cures the worst Cough, Weak Lungs, Debility, Indigestion, Pain, Take in time. 50 cts.
HINDERCORNS. The only sure cure for Corns. Stops all pain. 15c. at Druggists, or HISCOX & CO., N. Y.

LIVE Agent wanted for new book. Splendid seller. Rare opportunity for any active man or lady. $75 per month easily earned. No experience required, as we give full instructions. We pay express and allow 30 days credit. Let us tell you about it. P. W. Ziegler & Co., Box 1870, Philadelphia, Pa **AGENT WANTED**

PHILADELPHIA
TATTERSALL
Market St. (S. Side) 20th & 21st Sts.
LARGEST RETAIL ESTABLISHMENT
for the sale of CARRIAGES, HORSES, and HARNESS—New and Second-hand.
Regular Auction Sales every Tuesday and Friday.
JOS. A. WENDEROTH, Prest.

C. Williamson,
PAPER HANGER,
Dealer in Wall Papers,
—Cor. Mill and Pond Streets,
BRISTOL, PA

USE BARNES' INK.
A. S. BARNES & CO., 56 E. 10th St., N.Y.

Miscellaneous

FIRE, LIFE, ACCIDENTAL
INSURANCE
JUST, PROMPT, CERTAIN,
Best Companies,
Lowest Rates.
Real Estate,
All business entrusted to me will meet with prompt and careful attention.

W. C. Hendrickson,
No. 566 Bath Street, Bristol, Pa.

HOGUET'S
WHOLESALE & RETAIL
Pioneer Drug Store!
Nos. 13 & 15 Mill (Main) Street, Bristol Pa.

The Oldest and Largest in Bucks County.
(ESTABLISHED IN 1841)
By the present proprietor.
A large stock of first class

Drugs, Medicines, Chemicals, Toilet Articles, Soaps, Brushes, Perfumery, Patent Medicines, Sponges, Chamois Skins, Paints, Oils, Glass, Putty, Varnishes, Dye Stuffs, Diamond Dyes, &c.

Also SPICES of all kinds, WARRANTED PURE, at low prices.

Physicians' Prescriptions Accurately Compounded.

L. A. HOGUET
Druggist and Pharmacist

Scientific Suspenders.

No strain on buttons
Waistband is never pulled up.
No baggy pants.
No dragging down on shoulders.
No straps in view in full dress
Trousers not pulled up away from shoe when sitting.
Shoes preserved from wear.
Built for, and worn by, the best dressed men in America.

Wear Them Once
And you will put a pair on each pair of Trousers.

By mail, 50c, 75c, $1, $1.50, and $2, postpaid

Scientific Suspender Co.,
Lim., Buffalo, N. Y.
(Formerly Battle Creek, Mich.)

PATENTS
CAVEATS, TRADE MARKS
COPYRIGHTS.

CAN I OBTAIN A PATENT? For a prompt answer and an honest opinion, write to MUNN & CO., who have had nearly fifty years' experience in the patent business. Communications strictly confidential. A **Handbook** of Information concerning **Patents** and how to obtain them sent free. Also a catalogue of mechanical and scientific books sent free.

Patents taken through Munn & Co. receive special notice in the **Scientific American**, and thus are brought widely before the public without cost to the inventor. This splendid paper, issued weekly, elegantly illustrated, has by far the largest circulation of any scientific work in the world. $3 a year. Sample copies sent free.

Building Edition, monthly, $2.50 a year. Single copies, 25 cents. Every number contains beautiful plates, in colors, and photographs of new houses, with plans, enabling builders to show the latest designs and secure contracts. Address MUNN & CO., NEW YORK, 361 BROADWAY.

E. W. MINSTER'S
Livery Stable and Ice Depot,
Pond Street, near Market Street
BRISTOL, PA.

NEW CARRIAGES, GOOD DRIVING HORSES, Single and Double Teams. Careful Drivers furnished when desired. Closed Cabs for Weddings or Funerals.

ICE. Best Quality Silver Lake Ice supplied at depot or delivered to any address within the borough limits. Orders promptly attended to.

Upholstering and Repairing
OF FURNITURE
of all kinds.

CARPETS beaten, sewed and laid. Window Shades, Awnings, Slip Covers. Mattresses made over—hair thoroughly picked, feathers renovated by steam.

Chairs Re-Caned.

Orders from the surrounding country will receive my personal attention.

Chas. H. Ancker,
Mill Street, next to Post-office
BRISTOL, PA.

WILLIAM TERNESON,
Manufacturer & dealer in
Ladies' and Gentlemen's Fine
Boots, Shoes & Gaiters,
Cor. Mill and Pond Sts., BRISTOL, PA.

A first-class calf-skin Gaiter, my own make, $3. Also a full line of John Mundell's Solar Tipped Children's Shoes.

DR. J. T. STRADLING
DENTIST,
No. 21 Market Street,
Bristol, Penna.

Writers Wanted to do Copying at home. Pen Art College, box 1204, Lima, O

NewspaperARCHIVE®
NewspaperARCHIVE®